



Seattle, Washington

Photo: beboy/Shutterstock.com



CrackerClips Stock Media/Shutterstock.com

Progressive yet laid-back, Seattle, also called 'The Emerald City', is the largest city of Washington State, and is home to the iconic Space Needle, the famous Pike Place Market, and the new Chihuly Garden and Glass. Noted as the birthplace of grunge music and coffee shops like Starbucks and Tully's, Seattle is far sunnier than its reputation as a rainy city.



neelsky/Shutterstock.com

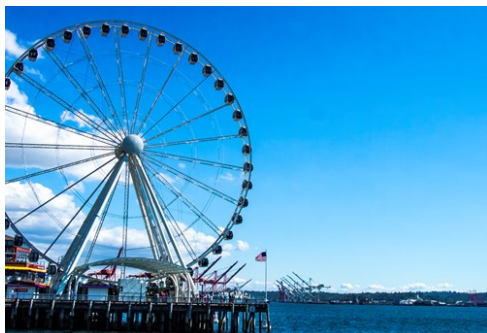

Ian D. Keating/flickr.com

QUIZ

*What Type of Traveller
Are You Based on
Your Travel IQ?*

TAKE THE QUIZ

Top 5

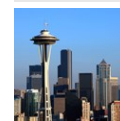

Space Needle

Built for the 1962 World's Fair, the Space Needle is 605 feet high with an o...

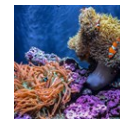

Seattle Aquarium

The Seattle Aquarium is the ninth largest aquarium in the U.S. by attendance...



Argosy Cruises Harbor Tour

Choose from a variety of tours, many with dining options, from Elliot Bay an...



Pacific Science Center

Washington's leading institution for fun and engaged learning allures curios...



Pike Place Market

Open since 1907, Pike Place Market is one of the oldest continually operated...



THE CITY



OpenRangeStock/Shutterstock.com

The uniqueness of Seattle is the combination of a metropolitan city, a collection of neighborhoods each with its own personality and a natural setting of lakes and mountains. In Seattle, you can kayak by day and go to the opera at night. Local tourism officials describe the city as "metronatural." Yet, the entire city shares a collective vibe that is casual, educated, and forward-thinking.

Sitting between Puget Sound and Lake Washington, the city's shoreline offers piers, waterside attractions and a variety of water tours. Mount Rainier, the highest mountain in Washington, is less than 60 miles away and on a clear day it dominates the southeastern horizon of Seattle. About the same distance north of the city sits Mount Baker, one of the snowiest places in the world.

Technology has emerged as a major influence on local culture. The Seattle-area is home to companies like Amazon.com and Microsoft (in nearby Redmond). Boeing is also a major local employer, and visitors can tour the factory where they build and test their aircraft. One of the city's most popular attractions, The Museum of Flight, highlights aviation and space history.

DO & SEE



Emperorcasar/Shutterstock.com

For those visiting Seattle for the first time, taking a tour is a great way to get a feel for the local history and attractions. Seattle offers a variety of ways to explore and enjoy the city.

A Seattle Double Decker Tour is an easy way to see the best sites of Seattle. Hop on or off at any attraction, or ride the entire loop for a complete tour. A lake cruise will give a uniquely different view of the city and its waters. Some lake tours offer dining options to enjoy while you take in spectacular waterfront views. Or, you can enjoy Seattle from both land and water on a one-of-a-kind Duck Tour aboard a WWII amphibious landing craft. Whichever you choose, a tour is a perfect, family-friendly way to explore the many sights, sounds and attractions of Seattle.

In addition to the Space Needle, Seattle's most recognizable landmark, visitors should be sure to include a visit to the world renowned Seattle Art Museum (called SAM by locals). Popular outdoor activities include whale watching tours, winery visits and the 270-foot waterfall at Snoqualmie Falls is a shutter-bug's delight. Top off any day in Seattle with a wide choice of museums, live music venues and neighborhood coffee shops.

Space Needle

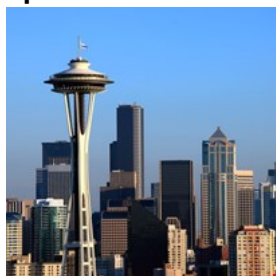

Built for the 1962 World's Fair, the Space Needle is 605 feet high with an observation deck at 520 feet and the rotating SkyCity restaurant at 500

feet. From the top of the Needle one can see not only the Downtown Seattle skyline, but also the Olympic and Cascade Mountains, Mount Rainier, Mount Baker, Elliott Bay and surrounding islands.

Photo: Rigucci/Shutterstock.com

Address: 400 Broad Street, Seattle

Opening hours: Daily: 10.00 – 21.00

Phone: +1 206 905 2180

Internet: www.spaceneedle.com

More Info: While the observation deck is closed after noon, the SkyCity restaurant can still be enjoyed while having a brunch (Friday – Sunday: 09.30 – 14.45), a lunch (Monday – Thursday: 11.00 – 14.45), or even dinner (Monday – Sunday: 17.00 – 21.45).

Seattle Aquarium

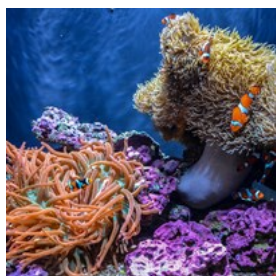

The Seattle Aquarium is the ninth largest aquarium in the U.S. by attendance and the region's premier resource for hands-on marine

experiences and conservation education. The Seattle Aquarium offers fun, exciting ways to discover more about the amazing Puget Sound and our world's one big ocean.

Photo: OpticKnot/Shutterstock.com

Address: 1483 Alaskan Way, Pier 59, Seattle

Opening hours: Daily: 09.30 – 17.00

Phone: +1 206 386 4300

Tickets: Adult \$29.95, Youth \$19.95, Child free, Member free

Internet: www.seattleaquarium.org

Email: info@seattleaquarium.org

Argosy Cruises Harbor Tour

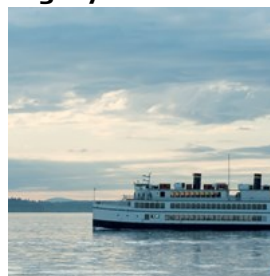

Choose from a variety of tours, many with dining options, from Elliot Bay and Seattle Harbor. Tours provide wonderful views of the Seattle skyline,

waterfront and the Olympic and Cascade Mountains.

Photo: Natalia Bratslavsky/Shutterstock.com

Address: 1101 Alaskan Way, Pier 55, Suite 201, Seattle

Phone: +1 206 622 8687

Tickets: Adult \$31, Senior \$26, Youth \$17, Children free

Internet: www.argosycruises.com

Email: sales@argosycruises.com

More Info: It is important to know that their opening times change monthly, so make sure to check the website for the current times.

Pacific Science Center



Washington's leading institution for fun and engaged learning allures curiosity in people of all ages and inspire creative thinking with its

award-winning, interactive programs and exhibits. Spend some hours here and explore the IMAX® movie theater, Laser Dome, planetarium shows, live science shows and the tropical butterfly house.

Photo: Pavel Gabzdyl/Shutterstock.com

Address: 200 Second Avenue N, Seattle

Public Transport: King County Metro Online, Seattle Center Monorail

Opening hours: Daily: 10.00 – 17.00

Phone: +1 206 443 2001

Internet: www.pacificsciencecenter.org

Email: gs@pacsci.org

Pike Place Market



Open since 1907, Pike Place Market is one of the oldest continually operated public farmers' markets in the United States. Overlooking the Elliott Bay waterfront in Seattle, the Market is a place of business for many small farmers, craftspeople and merchants. Pay attention to the "Caution Low Flying Fish" sign as you approach the Pike Place Fish Market, famous for hurling each customer's fish across the counter for wrapping.

Photo: Katae.Olaree/Shutterstock.com

Address: First Avenue and Pike Street, Seattle

Opening hours: Daily: 06.00 - 18.00

Phone: +1 206 682 7453

Internet: www.pikeplacemarket.org

Email: info@pikeplacemarket.org

More Info: Please be aware that not every market stall or restaurant closes at the same time, they have their own individual closing times. Please visit the Pike Place Market website for specific opening times.

Woodland Park Zoo

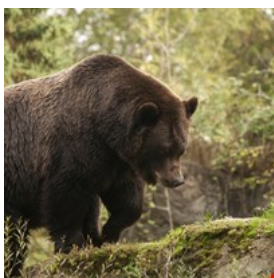

Seattle's 92-acre, award-winning zoo exhibits nearly 1,100 animals representing almost 300 different animal species - from tiny insects to the largest land mammal on the planet, the African elephant. Beside hosting beautiful animals, the Woodland Park Zoo provides shops and some dining options.

Photo: ScottWalmsley/Shutterstock.com

Address: South Entrance: 750 N. 50th Street, Seattle West

Entrance: 5500 Phinney Avenue N. | Seattle

Opening hours: Daily: 9.30 -18.00

Phone: +1 206 548 2500

Internet: www.zoo.org

Email: zooinfo@zoo.org

The Museum of Flight



Enjoy an all-encompassing aviation experience displaying a massive collection of flying machines from the first primitive gliders to today's most modern aircraft. Tour includes a stop at the "Red Barn" which was the original manufacturing facility for Boeing.

Photo: Alexander Tolstykh/Shutterstock.com

Address: 9404 East Marginal Way S., Seattle

Opening hours: Daily: 10.00 - 17.00

Phone: +1 206 764 5720

Internet: www.museumofflight.org

Seattle Art Museum

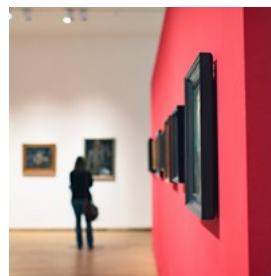

SAM (as it's called by locals) is an internationally renowned museum with three distinct venues including the Seattle Asian Art Museum and the Olympic Sculpture Park. You can easily wander around for hours and explore the art from different time periods and countries.

Photo: Ysbrand Cosijn/Shutterstock.com

Address: 1300 First Avenue, Seattle

Opening hours: Closed on Monday and Tuesday, Wednesday:

10.00 - 17.00, Thursday: 09.00 - 21.00, Friday - Sunday:

10.00 - 17.00

Phone: +1 206 654 3100

Internet: www.seattleartmuseum.org

EMP Museum



Explore some of the most significant moments in rock music, science fiction and popular culture. With its roots in rock 'n' roll, Experience

Music Project, commonly known as EMP, serves as a gateway museum, reaching multi generational audiences through their collections, exhibitions and educational programs.

Photo: blurAZ/Shutterstock.com

Address: 325 5th Avenue N., Seattle

Public Transport: The Seattle Center Monorail connects Westlake Center (located downtown at 5th and Pine), to the Seattle Center terminal adjacent to EMP. Visit the Seattle Monorail website for detailed information. It is also possible to arrive by bus. Please visit the King Country Metro Transit website for more detailed information.

Opening hours: Daily: 10.00 - 17.00

Phone: +1 206 770 2700

Internet: www.empmuseum.org

Email: Experience@EMPmuseum.org

Chihuly Garden and Glass

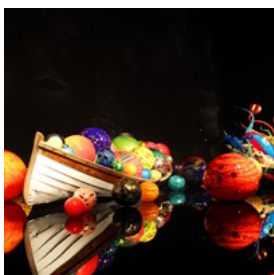

Chihuly Garden and Glass provides a look at the inspiration and influences that formed the career of artist Dale Chihuly.

Located at Seattle

Center, Chihuly Garden and Glass includes an Exhibition Hall with eight galleries, the centerpiece Glasshouse and a lush Garden. The Glasshouse presents a suspended 1,400-piece, 100-foot-long sculpture; and the Garden is a backdrop for four monumental sculptures and other installations.

Photo: Ali Rene/Shutterstock.com

Address: 305 Harrison Street, Seattle

Opening hours: Sunday - Thursday: 10.00 - 19.00, Friday - Saturday: 10.00 - 20.00

Phone: +1 206 753 4940

Internet: www.chihulygardenandglass.com

More Info: Located next to the Space Needle.

Mt St Helens

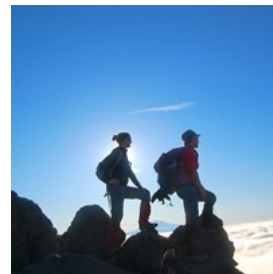

South of Seattle lies the beautiful Mt. Saint Helens, a national forest that houses a sleeping volcano. In close cooperation with the

visitor center you can buy the necessary passes and permits to go camping and hiking. Additionally, they also pride themselves as a small museum with quite interesting exhibits. Leave the urban world behind you and dive back into nature by visiting this exquisite location.

Photo: lauraslens/Shutterstock.com

Address: Mt St Helens, Gifford Pinchot National Forest

Phone: +1 360 902 8844

Internet: www.parks.wa.gov

More Info: The entrance lies close to the Johnston Ridge Observatory, which is located at milepost 52 on State Route 504. Make sure to inform about any passes and permits you might need during your trip!

Reptile Zoo

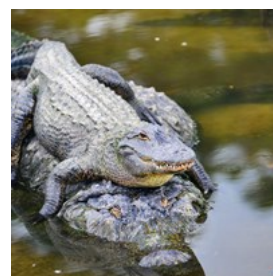

If you don't get squeamish from creatures with more than 8 eyes then visiting the Reptile Zoo might be a great idea. With it's location

outside of the city, north east of Seattle, it might be quite a drive, but definitely worth it. The Reptile Zoo has everything ranging from snakes to turtles to alligators and even arachnids. Plus, if you've always had a thing for having your own reptile, the zoo gives expert advice on how to start as a beginner.

Photo: Orhan Cam/Shutterstock.com

Address: 22715 U.S. 2, Monroe
Opening hours: Daily: 10.00 - 18.00
Phone: +1 360 805 5300
Internet: www.thereptilezoo.org
Email: info@reptileman.com

K1 Speed



The wind through your hair, becoming teary eyed from the sheer speed, this is what will happen as you enjoy the 4 wheeled beasts on the tracks.

Race around using 20 horse power electric karts in an indoor environment. This is what K1 Speed offers, and they do it well. They offer a special 'Arrive and Drive' option which is especially handy for tourists as you can come and can race a 14 lap race right away with no strings attached. Gear up to race against your friends, family or even the K1 staff.

Photo: Sergey Smolentsev/Shutterstock.com
Address: 2207 NE Bel-Red Rd., Redmond
Opening hours: Monday - Thursday: 12.00 - 22.00 Friday: 11.00 - 23.00 Saturday: 10.00 - 0.00 Sunday: 10.00 - 21.00
Phone: +1 425 455 9999
Internet: www.k1speed.com/seattle
Email: sales@k1speed.com

Family Fun Center & Bullwinkle's Restaurant



Get ready for a day of fun, because why so serious? The Family Fun Center in Tukwila makes sure that you will have an awesome day filled with

fun activities. From batting cages, to bowling, bumper cars and laser tag, they have it all. There are fun things to do for people of all ages, so be sure to visit them when you're going around Seattle.

Photo: Aleksandar Karanov/Shutterstock.com
Address: 7300 Fun Center Way, Tukwila
Opening hours: Monday - Wednesday: 11.00 - 21.00, Thursday: 17.00 - 21.00, Friday: 11.00 - 23.00, Saturday: 10.00 - 23.00, Sunday: 10.00 - 21.00
Phone: +1 425 228 7300
Internet: www.fun-center.com/tukwila
Email: ffc-info@hotmail.com

Olympic Sculpture Park

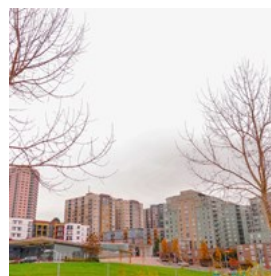

A beautiful and iconic park of Seattle is located on Western Avenue and features an amazing combination of both art and nature. It is

interesting to mention that the admission is free, and allows you to observe all art on your own leisure. Some of these interesting art pieces include 'Neukom Vivarium' which is a large greenhouse with various plants and trees. Another piece is the Schubert Sonata, a painted steel sculpture to honor musical composers. So when the weather allows it, visit the park and be amazed.

Photo: kerochan/Shutterstock.com
Address: 2901 Western Avenue, Seattle
Opening hours: Sunday - Monday: 10.00 - 17.00, closed on Tuesday
Phone: +1 206 654 3100
Internet: www.seattleartmuseum.org

Waterfall Garden

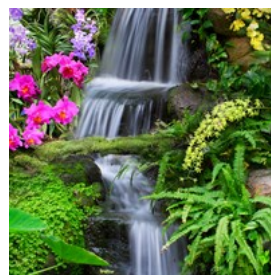

For many people in Seattle the need to escape the urban jungle arises, and so they go pay a visit during lunchtime to the Waterfall Garden.

With many tables and little eateries close by you can enjoy a good book or just sit back and relax with some coffee. Don't expect to make any

phone calls though, the roaring waterfall is more than just white noise in this case.

Photo: Goldenjack/Shutterstock.com
Address: 219 2nd Ave S, Seattle
Opening hours: Daily: 08.00 - 15.45
Phone: +1 206 624 6096

Bear Creek Country Club

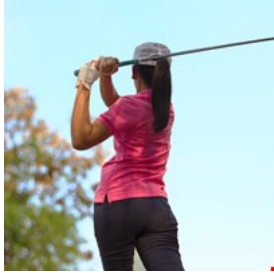

The bright green pastures shine bright at the Bear Creek Country Club. If you're a golfer, then this is heaven for you.

Spanning a total of 7,026 yards of green enjoyment, and only 15 minutes from downtown Seattle, playing golf here is a great way to spend your time. Several prestigious events also took place here such as the Hudson Cup and USGA. Show the community of Seattle you can do better than a birdie!

Photo: way31/Shutterstock.com
Address: 13737 202nd Avenue Northeast, Woodinville
Opening hours: Monday - Friday: 09.00 - 17.00, Saturday: 09.00 - 18.00, Sunday: 10.00 - 16.00
Phone: +1 425 883 4770
Internet: www.bearcreekcc.com
Email: membership@bearcreekcc.com
More Info: Membership is required for some holes and buildings. There are several memberships, ranging from social memberships to full access memberships.

Safeco Field



When visiting Seattle it is of paramount importance to attend one of America's most famous sports; Baseball. The Seattle Mariners play

games every year, and if you just so happen to be in the right season then don't miss out on this great opportunity. Feel the cheering of the crowd, the tension of the game, and even the

occasional chance to catch a homerun ball!

Photo: ygor/Shutterstock.com
Address: 1250 1st Avenue South, Seattle
Phone: +1 206 346 4000
Tickets: www.ticketmaster.com
Internet: seattle.mariners.mlb.com
Email: tickets@mariners.mlb.com

Sky View Observatory

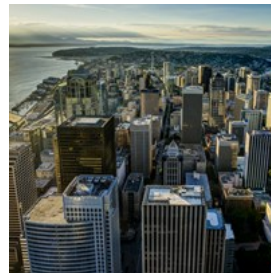

The Sky View Observatory is the ninth tallest office building in the world and contains 76 floors. Being 932 feet tall, it is twice the height of the Seattle space needle tower, you can even spot it from a distance. With almost 5000 people working in the tower daily, you can be certain this skyscraper is going to offer you a very unique view.

Photo: Mathias Berlin/Shutterstock.com
Address: 700 4th Avenue, Seattle
Opening hours: Daily: 10.00 - 20.00
Phone: +1 206 386 5564
Internet: www.skyviewobservatory.com
Email: CCSkyView@gmail.com

Brandon Lee and Bruce Lee's Grave Site

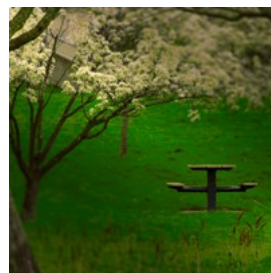

Visit the last resting place of the legend Bruce Lee and his son. With his gravestone well maintained and where flowers are placed upon a daily it a sight to behold. If a famous gravestone tour is one of your goals in Seattle make sure to also visit Jimi Hendrix's grave in Greenwood Cemetery as well as the grave of Chief Sealth of the famous Suquamish tribe.

Photo: Mediawithoutborders/Shutterstock.com
Address: 1554 15th Avenue East, Seattle

Opening hours: Daily: 09.00 - 16.15

Phone: +1 206 322 1582

Internet: www.lakeviewcemeteryassociation.com

More Info: Just like any graveyard, it is appreciated to remain respectful and keep sound to a minimum.

Gas Works Park



These rusty towers once converted coal and crude oil into gas. After running for half a century and being shut down in 1956, the plant is now the center of a green park on the coast of Seattle and nature is slowly regaining its territories by covering parts of the structure with layers of vegetation. A perfect location for a stroll and a view over Seattle's skyline.

Photo: Jason Finn/Shutterstock.com

Address: 2101 North Northlake Way, Seattle

Opening hours: Daily 6am - 10pm

Phone: +1 206 684 4075

Internet: www.seattle.gov/parks/find/parks/gas-works-park

Kubota Garden



Fujitaro Kubota left his home country, Japan, in 1907 and once he got homesick, he purchased a small piece of land in Seattle and started

building a Japanese garden of his very own. Over the years, the garden grew to a green space with bridges, Japanese trees, plants and water features. Today, the people of Seattle need not travel far to momentarily capture the sense of being transported to Japan.

Photo: Jaime Pharr/Shutterstock.com

Address: 55th Ave South, Seattle

Phone: +1 206 226 4634

Internet: www.kubotagardens.com/

Email: info@kubotagardens.com

DINING



Brent Hofacker/Shutterstock.com

Seattle's dining scene is surprisingly diverse. In addition to the expected Northwestern style seafood restaurants and steakhouses, visitors will find a variety of restaurants with influences from Latin America, Asia, France and other places not normally associated with the Northwest. Many restaurant menus are rooted in fresh seafood, an abundance of small-scale producers, great local wines and an ever-growing pool of talented chefs.

Foodies will enjoy the Savor Seattle Food Tour at Pike Place Market. This two-hour walking tour gets behind the scenes to experience the sights, sounds, and flavors of this historic 105-year old landmark. A gourmet restaurant tour and a chocolate tour are also available in the city. Get more info at www.savorseattletours.com.

Fisherman's Restaurant & Bar



Experience the best in fresh Northwest seafood. Located at the end of Pier 57 with amazing waterfront views. On the menu you will not only

find mouth-watering seafood dishes such as grilled salmon fillet and king crab, but also pasta dishes and steaks.

Photo: Natthawon Chaosakun/Shutterstock.com
Address: 1301 Alaskan Way S., Seattle
Opening hours: Mon–Thu 8am–9pm, Fri–Sat 8am–9:30pm,
Sun 8am–9pm
Phone: +1 206 623 3500
Internet: www.thefishermansrestaurant.com

El Gaucho



Seattle's premier steakhouse, where the details are carefully and thoughtfully executed and where every guest receives impeccable service and high quality food. Enjoy your delicious 28-day dry-aged steak while listening to live jazz piano music.

Photo: Stockcreations/Shutterstock.com
Address: 2505 First Avenue, Seattle
Opening hours: Tue–Sat 4pm–close. Last seating is 9pm
Phone: +1 206 728 1337
Internet: www.elgaucho.com
More Info: Reservation recommended.

Dahlia Lounge



When stomachs start rumbling it might be a good idea to visit the Dahlia Lounge. With its wood adorned ceiling, wine colored booths, supported by a soft ambiance of the many ceiling lights, you can feel the stress disappearing. Featuring Northwest cuisine, this imaginative and inventive restaurant has become synonymous with a visit to Seattle.

Photo: Timolina/Shutterstock.com
Address: 2001 4th Avenue, Seattle
Phone: +1 206 682 4142
Internet: www.tomdouglas.com
Email: office@tomdouglas.com
More Info: Reservation recommended.

Andaluca Restaurant & Bar



Enjoy fresh seasonal Northwest foods combined with Mediterranean flavors and techniques in a warm, upbeat atmosphere. Besides offering tasty food such as Andaluca paella, grilled halibut and grilled pork tenderloin, they also provide gluten-free menu. Reservations recommended.

Photo: Shebeko/Shutterstock.com
Address: 407 Olive Way, Seattle
Phone: +1 206 382 6999
Internet: www.andaluca.com
More Info: Located in the Mayflower Park Hotel

Tutta Bella Neapolitan Pizzeria

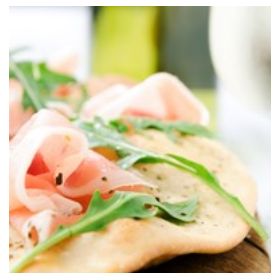

The Northwest's first Certified Neapolitan Pizzeria serves wood fired pizzas, salads, gelato and award winning cocktails. Aperitivo Italiano Happy Hour 3-6 p.m. Their pizzaioli are skilled in giving you the toppings that you prefer or would like to see on a pizza. Let your mind go free and enjoy the hospitality of Italy.

Photo: Daxiao Productions/Shutterstock.com
Address: 2200 Westlake, Suite 112, Seattle
Opening hours: Daily 11am–10pm
Phone: +1 206 624 4422
Internet: www.tuttabella.com

Duke's Chowder House Lake Union



Award winning chowders, fresh seafood, prize winning Caesar salad, and outstanding cheeseburgers can all be found at Duke's. Duke set

a goal for himself, which is to serve the world's best seafood and to provide it in the most natural way possible, without added chemicals. Enjoy the flavor of the sea with fish coming directly from Alaska.

Photo: Foodio/Shutterstock.com

Address: 901 Fairview Avenue N, Seattle

Opening hours: Daily: 11.00 - 23.00

Phone: +1 206 382 9963

Internet: www.dukeschowderhouse.com

More Info: Happy hour 3pm-6pm for outside dining

Alibi Room



A hip, stylish little Seattle restaurant and bar located under the Pike Place Market, the Alibi Room serves up excellent thin-crust pizzas and

other unique offerings while pairing the cuisine with some seriously stiff drinks. The Alibi Room gets seriously packed with the "in" crowd so if you want to eat it's best to make a reservation.

Photo: George Karounis/Shutterstock.com

Address: 85 Pike Street, Suite 410, Seattle

Opening hours: Daily 11:30am-2am

Phone: +1 206 623 3180

Internet: www.seattlealibi.com

More Info: Happy Hour everyday noon-6pm

Altura



According to many people who have visited, or live in, Seattle feel that the Altura restaurant belongs in the top 10 of best restaurants in Seattle.

They serve many different sorts of seasonal foods and a friendly staff to accommodate you. While some would say the prices are on the high side, you can be guaranteed you will enjoy having

dinner here as the quality is top notch according to a recent Seattle magazine.

Photo: dotshock/Shutterstock.com

Address: 617 Broadway East, Seattle

Opening hours: Tuesday - Thursday: 17.30 - 22.00, Friday - Saturday: 17.00 - 22.00, closed on Monday and Sunday

Phone: +1 206 402 6749

Internet: www.alturarestaurant.com

Email: info@alturarestaurant.com

Canlis

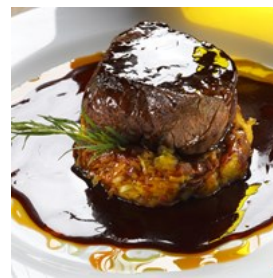

If you've always been looking for a time machine to go back to 1950 and enjoy dining with class dressed in formals, then Canlis is the

place to go in Seattle. With its golden ambiance, classic woodwork, and live music, the trip back in time is almost complete. Having more than 15 awards, make sure to try out their large selection of food on the menu. Do make a reservation to be certain you have spot when you decide to go to Canlis.

Photo: rocharibeiro/Shutterstock.com

Address: 2576 Aurora Avenue North, Seattle

Opening hours: Monday - Thursday: 17.30 - 22.00, Friday - Saturday: 17.00 - 23.30, closed on Sunday

Phone: +1 206 283 3313

Internet: www.canlis.com

Email: canlis@canlis.com

More Info: In some areas of the dining room a dress code is enforced.

Salumi



Salumi resides in the historic pioneer's district and offers high quality gourmet cured meats in sandwiches and by the pound, as well as other

traditional Italian food. This specific way to cure

the meat is unique to Salumi and a tradition they have kept since 1903.

Photo: Ulkastudio/Shutterstock.com

Address: 404 Occidental Ave S, Seattle

Opening hours: Monday - Saturday: 11.00 - 15.00, closed on Sunday

Phone: +1 206 621 8772

Internet: www.salumicuredmeats.com

More Info: If you do not want to eat on location, Salumi also offers a delivery service.

Pearl



Whether you just came from a stressful conference, or just looking to rest your feet after walking through Seattle the whole day, the

Pearl lounge & bar is your solution. Located in Bellevue, Pearl offers a wide selection of wines while you sit among various pieces of art and glass sculptures. Let your mind drift away and relax at this independently owned restaurant in Seattle.

Photo: belushi/Shutterstock.com

Address: 700 Bellevue Way Northeast 50, Bellevue

Phone: +1 425 455 0181

More Info: Apart from being a lounge, Pearl also offers lunch and dinner at the appropriate times.

RockCreek Seafood & Spirits



RockCreek is fairly new establishment that serves eco-friendly seafood and spirits. The building itself has two stories and is inspired by a traditional

fishing lodge and has both a restaurant as well as a bar. Step into an alternate reality where you have become a fisherman and enjoy the spoils at night in your fishing lodge, accompanied with

some strong spirits of course.

Photo: Bogdanhoda/Shutterstock.com

Address: 4300 Fremont Avenue North, Seattle

Opening hours: Daily 4pm-10pm

Phone: +1 206 557 7532

Internet: www.rockcreekseattle.com

Email: eat@rockcreekseattle.com

More Info: Happy Hour is 4pm-5:30pm

The Pink Door



A restaurant with a touch of mystery and a very cozy atmosphere that serves homemade Italian/American food. In addition to your meal,

there is also live burlesque shows and trapeze entertainment making sure your night is unforgettable.

Photo: Ekaterina Kondratova/Shutterstock.com

Address: 1919 Post Alley, Pike Place Market, Seattle

Opening hours: Monday - Saturday: 11.30 - 01.00, Sunday: 16.00 - 22.00

Phone: +1 206 443 3241

Internet: www.thepinkdoor.net

Email: office@thepinkdoor.net

More Info: Great terrace with Elliott Bay views

TAT'S Deli

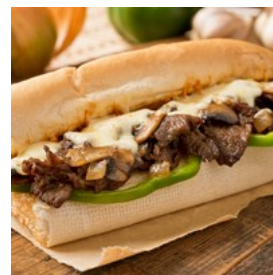

TAT's is determined to show to everyone that Seattle is able to offer an incredibly tasty food experience. They have a wide variety of Philly

steaks, hoagies, subs, soups and salads. If your throat feels a little dry after eating, TAT's offers various beverages as well, ranging from water to Ice Tea. Recently they have also added a food truck to their collection, so be on the lookout for them when travelling through the city!

Photo: Foodio/Shutterstock.com
Address: 159 Yesler Way, Seattle
Opening hours: Mon-Fri 8am-2pm, Sat 9am-4:30p, Sun closed
Phone: +1 206 264 8287
Internet: www.tatsdeli.com
More Info: Busy during lunchtime.

Spinasse



Step into a part of little Italy in the middle of busy metropolitan city. With its rustic interior, open kitchen and their use of local ingredients, you will experience a very authentic meal. For the people who have the keg instead of the six-pack, Spinasse offers various foods such as salmon wrapped in chard. With such a wide selection of food it is possible to please any kind of customer.

Photo: S_Photo/Shutterstock.com
Address: 1531 14th Avenue, Seattle
Opening hours: Daily 5pm-10pm
Phone: +1 206 251 7673
Internet: www.spinasse.com

Mashiko

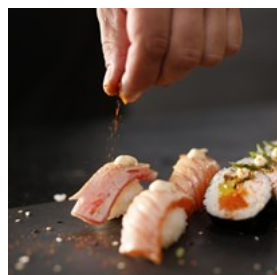

Mashiko is a creative place with a live webcam at the bar. It's also Seattle's first sushi bar that is completely sustainable. This means you can fully enjoy well prepared food and know that you do not harm the world's animal population.

Photo: Robert Przybysz/Shutterstock.com
Address: 4725 California Avenue Southwest, Seattle
Opening hours: Sun-Thu 5:03pm and last seating at 7:30pm, Fri & Sat 5:03pm and last seating at 8pm, Tue closed
Phone: +1 206 935 4339
Internet: www.mashikorestaurant.com

More Info: Make sure to check their website for any discount coupons they might offer!

Lola



A restaurant owned by the larger restaurant chain 'Tom Douglas', Lola is Greek inspired and serves various meals in that region. The interior is cozy and the service is highly valued by its customers. They use a variety of flavors to make dishes containing kabob with lamb, portobello mushrooms, as well as various seafood dishes.

Photo: Valery121283/Shutterstock.com
Address: 2000 4th Avenue, Seattle
Opening hours: Monday - Thursday: 06.00 - 23.00, Friday: 06.00 - 00.00, Saturday - Sunday: 07.00 - 15.00 / 16.00 - 00.00
Phone: +1 206 441 1430
Internet: www.lolaseattle.com
More Info: Reservation recommended.

Metropolitan Grill



If juice, tenderness steak with succulent flavors is something you are looking for then head over to this popular steakhouse. The friendly and attentive team will make sure your evening will go smoothly and serve you quality beef which are all hand selected by the Executive Corporate Chef, Eric Hellner.

Photo: HLPhoto/Shutterstock.com
Address: 820 2nd Ave, Seattle
Opening hours: Sun-Sat 5:00pm-9:30pm
Phone: +1 206 624 3287
Internet: www.themetropolitangrill.com
Email: themet@conrests.com
More Info: Voted best steak in the town.

Din Tai Fung



Din Tai Fung is the hugely popular Taiwanese-based dumpling chain with locations in the United States, Taiwan, Japan,

Singapore, South Korea and Australia to name a few. From the menu you can pick mouth-watering food such as signature pork dumplings (xiao long bao), shrimp and pork wontons, soup dumplings and chicken fried rice.

Photo: K321/Shutterstock.com

Address: 2621 NE 46th Street Seattle

Opening hours: Sunday - Thursday: 11.00 - 21.30, Friday: 11.00 - 22.00, Saturday: 10.00 - 22.00

Phone: +1 206 525 0958

Internet: www.dintaifungusa.com

Email: guestservices@dintaifungusa.com

JuneBaby

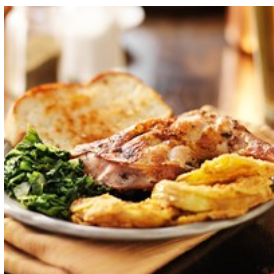

Junebaby aims not only to serve soul food, but also to educate its guests about it, both through wall artwork and a website encyclopedia,

containing trivia and information related to their dishes. Their cuisine draws inspiration from what African American slaves of the Southern United States used to eat, with main ingredients being corn, peas and hog meat.

Photo: Joshua Resnick/Shutterstock.com

Address: 2122 North East 65th Street, Seattle

Opening hours: Wed-Fri 5pm-10 pm, Sat-Sun 11am-10pm

Phone: +1 206 257 4470

Internet: www.junebabyseattle.com

Email: info@junebabyseattle.com

Dacha Diner



Dacha Diner focuses on serving dishes inspired by Eastern Europe and Jewish cuisines in their white-walled interiors with wooden furniture

and flooring. You can order regional specialties like 'golumpkis', cabbage leaves wrapped around pork beef, 'blini', Russian pancakes topped by sour cream and red onion, or their 'adjaran kachapuri', a cheese-filled bread.

Photo: Timolina/Shutterstock.com

Address: 1416 East Olive Way, Seattle

Opening hours: Wed-Thu 5pm-9pm, Fri 9am-2pm 5pm-9pm, Sat-Sun 9am-2pm

Phone: +1 206 708 6855

Internet: www.dachadiner.com

Email: dachadiner@gmail.com

The Independent Pizzeria



Here you'll be able to eat thin-crust pizzas with creative toppings while enjoying the view of Lake Washington. The Independent Pizzeria's

menu also features their house-baked bread and salads with cheese and tomatoes as starters, as well as a rotating selection of craft beer and wines highlighted on a chalk board at the entrance.

Photo: Joshua Resnick/Shutterstock.com

Address: 4235 East Madison, Seattle

Opening hours: Wed-Sat 5pm-9.30pm, Sun 5pm-8pm

Phone: +1 206 860 6110

Internet: www.theindiepizzeria.com

Email: theindiepizzeria@gmail.com

CAFÉS



Maridav/Shutterstock.com

Seattle is home to both Starbucks and Tully's Coffee but these two caffeine-driven powerhouses are not alone in café offerings of the city. Many independent cafés are finding their niche with a wide-variety of coffee roasts and specialty pastries and food items. A short walk in most any direction will bring you quickly to a café to enjoy a unique treat and a cup of Joe.

True coffee-worshippers should visit the very first Starbucks which opened in 1971 in the Pike Place Market in downtown Seattle. Because the Market is a historic district with design guidelines, the store retains its original look.

Café Besalu



Café Besalu is a small family bakery with a few tables in Seattle's Ballard neighborhood. Lines for Besalu pastries and coffee are often long, but people patiently wait in anticipation as the smell of French pastries, freshly pulled out of the oven, fill the air.

Photo: Madeleine Openshaw/Shutterstock.com
Address: 5909 24th Avenue N.W, Seattle
Opening hours: Daily 7am-2pm
Phone: +1 206 789 1463
Internet: www.cafebesalu.com

Van Gogh Coffeehouse



With over 15 years of experience in making coffee, the Van Gogh Coffeehouse is an experience every visitor in Seattle needs to have.

The Coffeehouse is a small coffee shop nestled in the heart of Seattle's Wedgwood neighborhood. They feature fast and friendly baristas, excellent espresso, breakfast sandwiches, made to order Panini and a cozy community gathering place.

Photo: Rawpixel.com/Shutterstock.com
Address: 8210 35th Avenue N.E, Seattle
Opening hours: Daily 7am-5pm
Phone: +1 206 523 1466
Internet: www.vangoghcoffeehouse.com
Email: contact@vangoghcoffeehouse.com

Artisan Café



Ever wondered where to find those small but cozy cafe's on a corner street? Then you might want to check out the Artisan Café. A tiny café by the

monorail, the Artisan Café offers local coffee roasted in Seattle, cold and pressed sandwiches, Vietnamese baguettes, frozen yogurt and homemade baked goods with pastries from local bakeries.

Photo: Thaweerat/Shutterstock.com
Address: 2523 5th Avenue, Seattle
Opening hours: Mon-Fri 10am-2pm
Phone: +1 206 441 8885
Internet: www.artisancafeonvine.com
Email: info@artisancafeonvine.com

Le Panier



In the middle of the Seattle buzz, step into a piece of little France by going to Le Panier. They are a bakery with a French heritage, and will prepare various kinds of sandwiches and croissants. Prices vary for each prepared item, so it is possible to go for a lunch or even for a small snack.

Photo: AppleZoomZoom/Shutterstock.com

Address: 1902 Pike Place, Seattle

Opening hours: Daily 7am-6pm

Phone: +1 206 441 3669

Internet: www.lepanier.com

Email: info@lepanier.com

Portage Bay Cafe



This busy cafe is famous throughout the neighborhood for its special all day breakfast menu that includes some international influences with items like Swedish pancakes, flour cakes made with rice and tapioca, and veggie shawarma. Reserve a table in advance to avoid the crowd.

Photo: Anna Hoychuk/Shutterstock.com

Address: 4130 Roosevelt Way NE, Seattle

Opening hours: Monday - Friday: 07.00 - 11.30 / 11.30 -

14.00, Saturday - Sunday: 07.30 - 14.30

Phone: +1 206 547 8230

Internet: www.portagebaycafe.com

Email: roosevelt@portagebaycafe.com

Bakery Nouveau



Named best bakery in town multiple times, Nouveau opened its doors to the public more than 20 years ago, and continues to make history with its tasty french-inspired pastries you can order at the counter. Every little bite of any of their one-of-a kind creations is pure magic, from the breakfast pastries to the bread. As for desserts, give the Phoenix Cake a try (a cool creamy mousse), which is one of their classics.

Photo: Stoica Ionela/Shutterstock.com

Address: 4737 California Ave SW, Seattle

Opening hours: Wed-Sun 7am-5pm, Mon & Tue closed

Phone: +1 206 923 0534

Internet: <http://bakerynouveau.com>

Piroshky Piroshky



This small bakery takes its name from a traditional Russian pastries, namely piroshki (diminutive for "pirogi" - not to be confused with their Polish namesake, which is more of dumpling). With more than 20 different varieties served it can be difficult to choose, but the meat one is a safe bet. Enjoy the flavor of homemade piroshki while strolling around the Pike Public Market.

Photo: Dariia Belkina/Shutterstock.com

Address: 1098 Pike Place Market, Seattle

Phone: +1 206 441 6068

Internet: www.piroshkybakery.com

More Info: See their delivery truck cruising all over the city making delicious deliveries

Ghost Alley Espresso



Right next to the Post Alley, the aroma of roasted coffee beans emanating from this tiny coffee shop - with some outdoor and indoor seats

- will conquer you. Alongside the delightful coffee, the must-try and highly recommended drinks are the "Mystery Mocha", customized for each customer, and the 'Salted Nut Latte', with hazelnut latte, house-made caramel syrup and smoked salts.

Photo: Gowithlight/Shutterstock.com

Address: 1499 Post Alley, Pike Market, Seattle

Opening hours: Daily 07:30am-5.30pm

Phone: +1 206 351 4417

Internet: <http://ghostalleyespresso.com>

Café Allegro



Café Allegro, with its decorated walls and wooden tables, is the oldest coffeehouse in Seattle, located in the University District. Since

its opening in 1975, it represents a piece of history of the city itself. Coffee masters choose the finest coffee beans in order to offer a unique experience to their local clientele.

Photo: mavo/Shutterstock.com

Address: 4214 University Way NE, Seattle

Opening hours: Mon-Fri 8am-5pm, Sat 9am-5pm

Phone: +1 206 633 3030

Internet: <https://seattleallegro.com>

More Info: If you like the coffee, shop online their fresh-roasted coffee directly from their website.

Zeitgeist Coffee



Sip a mug of delightful coffee while admiring local artists' art adorning the walls of this

industrial-feeling space, located in the heart of Pioneer Square in downtown Seattle. Pair the coffee with yummy pastries or sandwiches (gluten free muffins and pastries also available).

Photo: Pheniti Prasomphethiran/Shutterstock.com

Address: 171 S Jackson St, Seattle

Phone: +1 206 583 0497

Internet: www.zeitgeistcoffee.com

More Info: The prices on their menu don't include tax.

Starbucks at 1912 Pike Place

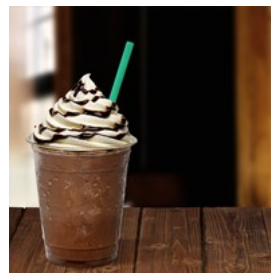

The reason why this particular Starbucks draws so many visitors is because it is the oldest one in existence. Opened

in 1971, it still serves those customers who want to see where it all began, in a rather simple room with vintage wooden floor and counter.

Photo: M. Unal Ozmen/Shutterstock.com

Address: 1912 Pike Place, Seattle

Opening hours: Daily 6:30am-8:30am

Phone: +1 206 448 8762

Internet: www.starbucks.com

BARS & NIGHTLIFE



Maksym Fesenko/Shutterstock.com

Seattle has no shortage of local bars and nightclubs that are sure to make any visitor feel like a real native. Blues clubs, British bars, Irish pubs, lounges, dive bars and college bars are just a few of the varieties you will find. Just as Seattle's food scene relishes using local products, their bars show local pride with most having at least a couple of regional and local beers on tap. The city was early to the craft cocktail craze, in which hand-mixed cocktails with fresh juices and garnishes push your typical margarita mix.

During the 1980s and early 1990s, a collection of bands from Seattle cultivated a distinct sound commonly known as grunge. A mixture of hard rock, punk and metal, the so-called "Seattle sound" helped foster the contemporary rock movement. Several top grunge bands call Seattle home including Nirvana, Pearl Jam and Alice in Chains. The live music scene in Seattle is vibrant.

74th Street Ale House



Boasting one of the best beer selections of any bar in Seattle, the 74th Street Ale House features local micro-brews, unique imports and some

excellent pub grub. All of their food is made fresh to order with selections ranging from soups and salads to sandwiches and pastas along with plenty of vegetarian options.

Photo: MiloVad/Shutterstock.com

Address: 7401 Greenwood Avenue N, Seattle

Opening hours: Sun-Tue noon-8pm, Wed-Sat noon-9pm

Phone: +1 206 784 2955

Internet: www.seattlealehouses.com

Alibi Room



A hip, stylish little Seattle restaurant and bar located under the Pike Place Market, the Alibi Room serves up excellent seafood and other unique

offerings while pairing the cuisine with some seriously stiff drinks. The Alibi Room gets seriously packed with the "in" crowd so if you want to eat it's best to make a reservation.

Photo: George Karounis/Shutterstock.com

Address: 85 Pike Street, Suite 410, Seattle

Opening hours: Daily: 11.30 - 02.00

Phone: +1 206 623 3180

Internet: www.seattlealibi.com

More Info: There is an Happy Hour everyday from 12.00 to 18.00.

The Beer Junction



Located in the heart of West Seattle, The Beer Junction is a bottle shop and beer bar offering Seattle's largest beer selection with 1,500

different domestic and imported beers from over 50 countries and 50+ rotating drafts, hard cider, mead, and kegs-to-go.

Photo: Master1305/Shutterstock.com

Address: 4511 California Avenue S.W, Seattle

Opening hours: Tue-Sat 12pm-10pm, Sun 12pm-10pm
Phone: +1 206 938 2337
Internet: www.thebeerjunction.com
Email: Info@TheBeerJunction.com

The Knee High Stocking Company



Located in Seattle's Capitol Hill neighborhood, The Knee High Stocking Company is a prohibition-themed speakeasy bar (in an unmarked corner space, of course) that features craft cocktails and Filipino-American small plates.

Photo: Alexy Andr Tkachenko/Shutterstock.com
Address: 1356 East Olive Way, Seattle
Phone: +1 206 979 7049
Internet: www.kneehighstocking.com

Tractor Tavern



With old tractor parts and farming tools decorating the walls, the Tractor Tavern is a pure American nightspot that features a variety of music each week ranging from country to rock, from folk to jazz, and from zydeco to bluegrass. Down-home cooking is also available at the "Double T." Immerse yourself in the Texan-inspired venue.

Photo: Roman Voloshyn/Shutterstock.com
Address: 5213 Ballard Avenue N.W, Seattle
Phone: + 1 206 789 3599
Internet: www.tractortavern.com
More Info: Door times listed on show calendar.

The Triple Door



When the sun's down, the moon accompanies you and Seattle's nightlife embraces you, The Triple Door is sure to provide you with an entertaining evening. As a renovated historical building, the original stage now provides live entertainment as you enjoy various wines and cocktails. Dinner is also provided during the shows, so you can enjoy eating among the musical company of the performers on stage.

Photo: Elnur/Shutterstock.com
Address: 216 Union Street, Seattle
Phone: +1 206 838 4333
Internet: www.thetripledoor.net

The Crocodile

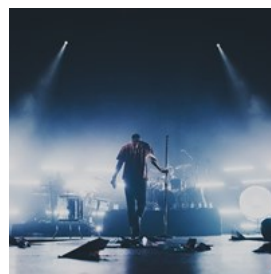

With a big fan club, the Crocodile has been providing live entertainment since 1991. Several music genres being enjoyed at the venue ranging from hip-hop to punk rock. Many famous names have already set foot in the building such as Macklemore, Beastie Boys, The Lonely Forest and many more. Take a seat, enjoy fresh baked pizza, and cold drinks while enjoying their smashing shows.

Photo: Taya Ovod/Shutterstock.com
Address: 2200 2nd Avenue, Seattle
Opening hours: Daily: 16.00 - 02.00
Phone: +1 206 441 4618
Internet: www.thecrocodile.com
Email: info@thecrocodile.com
More Info: The venue has no seats during shows, so make sure you have no problem with standing shoulder to shoulder.

Club Contour



Club Contour is not a club for the faint-hearted and it can get quite rowdy in there. However, with their low prices and occasional special events such as movie night, where they play cult classics on a big projector, you sure can expect a good time. Their menu involves tacos, fries and various soups and sauces, as well as a daily happy hour.

Photo: Maksym Fesenko/Shutterstock.com

Address: 807 1st Avenue, Seattle

Phone: +1 206 447 7704

Internet: www.clubcontour.com

Email: heyhey@clubcontour.com

More Info: Happy hour Mon 3p,-7pm, Tue-Thu 3pm-8pm, Fri 3pm-9pm Sat & Sun 2pm-8pm

Tacoma Comedy Club



Just south of Seattle lies the Tacoma Comedy Club, with its cabaret style setup you can enjoy comedy shows sitting at small tables for 4-6 people. Food and beverages can be ordered on the spot such as nachos, fries, burgers and salads. Eat quickly though, because the jokes will be flying around the room and laughter is terrible at keeping food in your mouth. Their website features a calendar with all upcoming shows, but some big names such as Christopher Titus and Ivan Pecel have already been trodding the stage.

Photo: Marie C Fields/Shutterstock.com

Address: 933 Market Street, Tacoma

Phone: +1 253 282 7203

Internet: www.tacomacomedyclub.com

Email: info@tacomacomedyclub.com

More Info: There is an age limit 18+ after 20.00 and they

require you to carry a valid ID card at all shows.

Jazzbones



Jazzbones is a small venue compared to the large live entertainment clubs out there, however has a special, memorable atmosphere. With live bands every night, and sometimes even stand-up comedy, you can be certain it will be an amazing night. The menu is pretty diverse and even offers sushi, pizza & bar bites. With its cozy setup it can become crowded at busy nights, however, the club is made up of two floors so you can retire to the second floor to dodge the masses.

Photo: PopTika/Shutterstock.com

Address: 2803 6th Avenue, Tacoma

Phone: +1 253 396 9169

Internet: www.jazzbones.com

More Info: Be there early to secure a parking spot and a comfortable table before rush hour.

Pearl



Whether you just came from a stressful conference, or just looking to rest your feet after walking through Seattle the whole day, the Pearl lounge & bar is your solution. Located in Bellevue, Pearl offers a wide selection of wines while you sit among various pieces of art and glass sculptures. Let your mind drift away and relax at this independently owned restaurant in Seattle.

Photo: belushi/Shutterstock.com

Address: 700 Bellevue Way Northeast 50, Bellevue

Opening hours: Lunch: Monday - Saturday: 11.00 - 14.30 /

Dinner: Sunday - Tuesday: 16.00 - 21.00, Wednesday -

Saturday: 16.00 - 22.00

Phone: +1 425 455 0181

Internet: www.pearlbellevue.com

More Info: Apart from being a lounge, Pearl also offers lunch and dinner at the appropriate times.

Von's Gustobistro



Ever seen a wall stacked with a 1000 different spirits? If not, then you should visit Von's Gustobistro. With drinks ranging from Tequila to Martinis you can be certain that you will have a great time there. Take a seat on one of the many shiny wooden stools at either two bars adorning both sides of the interior. While you're enjoying your drink, have a look around to scope out which drink will be your next one. The bartenders are extremely knowledgeable and can advise you on any of the bottles you might not recognize.

Photo: [thanosquest/Shutterstock.com](#)

Address: 1225 1st Avenue, Seattle

Opening hours: Daily 11am-midnight

Phone: +1 206 621 8667

Internet: www.vons1000spirits.com

Email: info@vons1000spirits.com

More Info: Happy hour 3pm-6pm

RockCreek Seafood & Spirits



RockCreek is fairly new establishment that serves seafood and spirits. Recently they've had their 2nd anniversary and they are still running efficiently. The building itself has two stories and is inspired by a traditional fishing lodge and has both a restaurant as well as a bar. Step into an alternate reality where you have become a fisherman and enjoy the spoils at night in your fishing lodge, accompanied with some strong

spirits of course.

Photo: [Bogdanhoda/Shutterstock.com](#)

Address: 4300 Fremont Avenue North, Seattle

Opening hours: Daily: 16.00 - 00.00

Phone: +1 206 557 7532

Internet: www.rockcreekseattle.com

Email: eat@rockcreekseattle.com

More Info: Brunch is served from Saturday to Sunday from 09.00 to 15.00.

The Tasting Room



The intimate Tasting Room is run by several regional wineries, offering vintages by the glass and bottle. Located in the Pike Place market it is easy to find, and even easier to enjoy. Especially on Friday and Saturday the tasting is available late at night so you have the rest of the day to see the city. After a tasting you can also decide to buy that same wine and take it home with you.

Photo: [Africa Studio/Shutterstock.com](#)

Address: 1924 Post Alley, Seattle

Opening hours: Sun-Thu noon-8pm, Fri-Sat noon-late

Phone: +1 206 770 9463

Internet: www.winesofwashington.com

Email: lysle@winesofwashington.com

More Info: Parking lots available in several nearby Market garages.

Trinity



Dance the night away in Trinity, claimed by the people of Seattle as the number 1 nightclub. It features two levels and a large VIP section, all having their own unique design. It is possible to reserve a table in any of the sections such as the lounge or VIP section by calling or emailing

them. Make sure to check their calendar as Trinity hosts many events which are sometimes accompanied by a dress code.

Photo: Glazog90/Shutterstock.com
Address: 107 Occidental Ave S, Seattle
Phone: +1 206 697 7702
Internet: www.trinitynightclub.com
Email: info@trinitynightclub.com
More Info: This is a 21+ nightclub, therefore they require a valid ID at all time.

Dimitriou's Jazz Alley



Right down in the core of Seattle lies Dimitriou's Jazz Alley, a restaurant with live entertainment. It doesn't matter where you sit, every table has a good view of the stage so you can enjoy a tasty steak or fish dinner (or other various options) with amazing jazz shows accompanying you. On tripadvisor they carry a certificate of excellence which is well deserved as many of their customers praise the venue after having a memorable evening.

Photo: Markus Kaeremmerer/Shutterstock.com
Address: 2033 6th Avenue, Seattle
Opening hours: Sunday - Thursday: 18.00 - 23.00, Friday - Saturday: 17.30 - 00.00
Phone: +1 206 441 9729
Internet: www.jazzalley.com
Email: jazzalley@jazzalley.com

Keys on Main Seattle

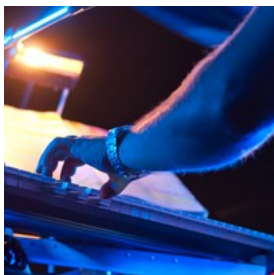

Keys on Main is highly praised by the Seattle community for its unique approach to entertainment. Sitting at little round club tables with 4-5 people surrounding a stage where two performers play songs on request. What songs

they play is determined by the audience through bringing up a request along with a tip of around \$5. However, if someone in the audience prefers a different song, they request a song with higher tip and the pianists will switch to that song. Some nights turn into karaoke battles.

Photo: kviktor/Shutterstock.com
Address: 11 West Roy Street, Seattle
Opening hours: Fri & Sat 8:30pm-midnight
Phone: +1 206 270 4444
Internet: www.keysonmain.com/locations/seattle
Email: seattle@keysonmain.com
More Info: This is a 21+ club.

Bathtub Gin & Co.



Some people just want to get away from the busy street life and grab a drink in the basement of an old hotel with authentic brickwork. If that sounds like you, then make sure to pay Bathtub Gin & Co a visit. It's a stylish throwback the prohibition days when alcohol had to be hidden from view. They serve many cocktails as well as local gin and tonics. If you're truly up for a challenge however, ask the bartender to customize something for you personally!

Photo: Joshua Resnick/Shutterstock.com
Address: 2205 2nd Avenue, Seattle
Opening hours: Daily 5pm-midnight
Phone: +1 206 728 6069
Internet: www.bathtubginseattle.com
More Info: Visitors find the front door hard to find since there's no sign. The website recommends to look for the wooden door, 50ft. North of Blanchard St.

SHOPPING



Rawpixel.com/Shutterstock.com

Seattle is home to excellent shopping all over the city with several unique shopping districts including Downtown Seattle, Pioneer Square, Chinatown-International District, University District and Pike Place Market.

Downtown Seattle shopping is a square of several blocks with large names such as Urban Outfitters, Nordstrom and Gap. Downtown is also the location of two large malls, Westlake Center Plaza and Pacific Place.

Laying claim as the city's "first neighborhood," Pioneer Square is a richly historic place known for its Renaissance Revival architecture, First Thursday art walks, night life and quirky boutiques. The Square runs between the Alaskan Way Viaduct and 4th Avenue, from Columbia Street on the north side to CenturyLink Field on the south side.

The Chinatown-International District is a multi-cultural, diverse area to find unique gifts and shops with roots from all over Asia. The district includes Chinese, Filipino, Japanese, Vietnamese and Southeast Asian influence. Just south of Pioneer Square, the eight-block district is within walking distance from Downtown Seattle and Pike Place Market.

Located just north of downtown Seattle and close to the University of Washington, the University District, sometimes called U District, offers a unique formula of locally-owned boutiques and signature national retailers.

Pike Place Market is Seattle's famous waterfront shopping area that features local produce, fresh fish and an abundance of incredible restaurants.

Pike Place Market

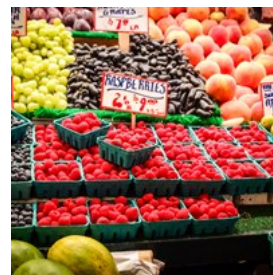

Open since 1907, Pike Place Market is one of the oldest continually operated public farmers' markets in the United States. Overlooking the Elliott Bay waterfront in Seattle, the Market is a place of business for many small farmers, craftspeople and merchants. Pay attention to the "Caution Low Flying Fish" sign as you approach the Pike Place Fish Market, famous for hurling each customer's fish across the counter for wrapping.

Photo: Katae.Olaree/Shutterstock.com

Address: First Avenue and Pike Street, Seattle

Opening hours: Monday - Sunday 6.00 - 18.00

Phone: +1 206 682 7453

Internet: www.pikeplacemarket.org

Email: info@pikeplacemarket.org

More Info: Please be aware that not every market stall or restaurant closes at the same time, they have their own individual closing times. Please visit the Pike Place Market website for specific opening times

Ben Bridge Jeweler

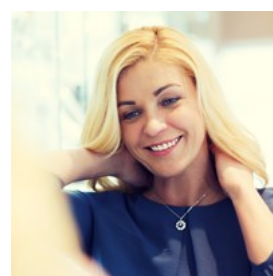

Since 1912, Ben Bridge Jeweler has been committed to offering the finest jewelry and unsurpassed personal service at the best value.

Photo: Syda Productions/Shutterstock.com
Address: 1432 4th Avenue, Seattle
Opening hours: Monday - Saturday: 10.00 - 18.30, Sunday:
12.00 - 17.00
Phone: +1 206 628 6800
Internet: www.benbridge.com
Email: info@benbridge.com

Crossroads Trading Company



Crossroads Trading Company is a new and recycled fashion retailer that has been serving its fashionable and environmentally conscious customers since 1991.

Photo: Pressmaster/Shutterstock.com
Address: 325 Broadway E, Seattle
Opening hours: Monday - Saturday: 11.00 - 20.00, Sunday:
11.00 - 19.00
Phone: +1 206 328 5867
Internet: www.crossroadstrading.com
More Info: There are two store locations in Seattle. The other, not mentioned here, is their second store on University Way N.E.

Archie McPhee



Archie McPhee has been supplying gifts and toys to Seattle since 1983. Located in Seattle's Wallingford neighborhood, it's a one-stop shop for party supplies, crafts, costumes, miniatures and the weirdest collection of toys and candy that you've ever seen. Widely considered to be a Mecca for connoisseurs of the strange and one of Seattle's top ten weird destinations, it is truly an attraction without a parallel.

Photo: Oksana.Bondar/Shutterstock.com
Address: 1300 N. 45th Street, Seattle

Opening hours: Monday - Saturday: 10.00 - 19.00, Sunday:
11.00 - 18.00
Phone: +1 206 297 0240
Internet: www.archiemcpheseattle.com

Zumiez



If you're looking to dive into action sports during your time in Seattle and you're looking for gear, then Zumiez would be among the best of choices. Founded in 1978, they have a large array of clothing for the skater, surfer and snowboarder. Be sure to drop by one of their many stores in the city to fulfill your action sports needs.

Photo: Maria Savenko/Shutterstock.com
Address: 401 NE Northgate Way, Seattle
Opening hours: Monday - Saturday: 10.00 - 21.00, Sunday:
11.00 - 19.00
Phone: +1 206 364 8989
Internet: www.zumiez.com
More Info: There are several other outlet stores by Zumiez throughout Seattle, be sure to look for their logo while travelling around.

CarToys



If you're going to drive around Seattle and maybe even the entire state, be sure to drop by Car Toys. They are able to sell you any electronics for your vehicle. Whether you need more music, speakers or a new GPS device, they have it all. Not going by car, but by motorcycle? Nothing to worry about, Car Toys also offers equipment and accessories for special vehicles including motorcycles and ATV's.

Photo: Kaspars Grinvalds/Shutterstock.com
Address: 12815 Aurora Ave N, Seattle

Opening hours: Monday - Saturday: 09.00 - 21.00, Sunday:
10.00 - 19.00

Phone: +1 206 364 5534

Internet: www.cartoys.com

Email: ns@cartoys.com

Sole Food



When walking around Seattle, your feet do all your work for you, so be sure to invest in some proper footwear while you're there. With their knowledgeable and friendly staff, Soul Food makes sure you walk away in style. Located in the University Shopping Center just South of Northgate Mall, you cannot possibly miss it while enjoying the city.

Photo: [Kunlanan Yarist/Shutterstock.com](https://www.shutterstock.com)

Address: 2619 NE University Village St, Seattle

Opening hours: Monday - Saturday: 09.30 - 21.00, Sunday:
11.00 - 18.00

Phone: +1 206 526 7184

Internet: www.shopssolefood.com

Email: info@shopssolefood.com

Recreational Equipment Inc. (REI)

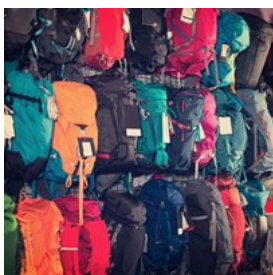

Exploring the city of Seattle is already a great adventure, but the surrounding nature has many great options as well. So why not stock up on recreational equipment to be fully prepared for your outdoor adventure. REI offers apparel and equipment for all kinds of adventures. Whether you want to go snowboarding or camping, they can meet all your needs.

Photo: [Iakov Filimonov/Shutterstock.com](https://www.shutterstock.com)

Address: 222 Yale Ave N, Seattle

Opening hours: Monday - Saturday: 09.00 - 21.00, Sunday:
10.00 - 19.00

Phone: +1 206 223 1944

Internet: www.rei.com

Spa Nordstrom



A long day of walking, your neck strained from looking up to the Space Needle, you'd probably like to relax in one of Seattle's best spa's. With

both a spa and a clothing section that offers high-quality apparel, shoes and accessories for women, men and kids, Nordstrom definitely knows how to treat their customers like royalties. Next to receiving spa treatment, they are also able to sell you a large variety of spa products to use when you're back at home looking through a photo album of your recent travels.

Photo: [nd3000/Shutterstock.com](https://www.shutterstock.com)

Address: 500 Pine Street, Seattle

Opening hours: Monday - Friday: 09.30 - 21.00, Saturday:
10.00 - 21.00, Sunday: 10.30 - 19.00

Phone: +1 206 628 1670

Internet: www.nordstrom.com

Email: contact@nordstrom.com

More Info: Be sure to make an appointment and arrive at least 15 minutes early to prevent delays in their schedule.

Totokaelo



With a wide selection including, men's fashion, women's fashion and pieces of art, Totokaelo can give you an unique experience just by being

in the store. Their minimalistic designed interior gives a feeling of being completely free, and allows your mind to focus on what you truly want to find in this store. The bright white colors are sure to brighten your day even more.

Photo: MJTH/Shutterstock.com

Address: 1523 10th Avenue, Seattle

Opening hours: Monday - Saturday: 11.00 - 19.00, Sunday:
11.00 - 18.00

Phone: +1 206 623 3582

Internet: www.totokaelo.com

Email: hello@totokaelo.com

Louis Vuitton



Louis Vuitton is known for the excellent quality and has been described as the world's most valuable luxury brand. If you feel like window

shopping or buying a unique piece for your wardrobe, Louis Vuitton is always a safe bet.

Photo: Creative Lab/Shutterstock.com

Address: 500 Pine Street, Seattle

Opening hours: Monday - Saturday: 10.00 - 19.00, Sunday:
12.00 - 18.00

Phone: +1 206 651 3869

Internet: www.louisvuitton.com

More Info: Located at Nordstrom

Trader Joe's



You might find yourself in a spot where you're so tired of exploring the city that you just want to get some quick groceries, a bottle of wine, and relax

in your room. Trader Joe's can help you with that as they are open 24/7 everyday.

Photo: 06photo/Shutterstock.com

Address: 1700 E Madison St. Seattle

Opening hours: Daily: 08.00 - 22.00

Phone: +1 206 322 7268

Internet: www.traderjoes.com

More Info: Trader Joe's has stores all around the city, be sure to look for their logo!

Seattle Glassblowing Studio



There are many options to shop in Seattle, but what if you could make your own products on the spot? The Seattle Glassblowing Studio

allows you to take classes in glassblowing but also to wander around their store and see what they have crafted before you. If you're interested in a piece, it is even possible to take it home with you.

Photo: 70X100/Shutterstock.com

Address: 2227 5th Avenue, Seattle

Opening hours: Monday - Saturday: 09.00 - 18.00, Sunday:
10.00 - 18.00

Phone: +1 206 448 2181

Internet: www.seattleglassblowing.com

Email: sgs@seattleglassblowing.com

Elliott Bay Book Company



Defined by its large windows, the Elliot Bay Book Co. is easy to identify in the busy Seattle streets. It features a full service bookstore,

and they can present you with over 150,000 different titles. While they offer the latest books on the market, Elliot Bay also has a section with a large collection of bargain editions. Be sure to drop on by and get a book for your travels across Seattle.

Photo: Tomsickova Tatyana/Shutterstock.com

Address: 1521 Tenth Avenue, Elliott Bay, Seattle

Opening hours: Monday - Thursday: 10.00 - 22.00, Friday -
Saturday: 10.00 - 23.00, Sunday: 10.00 - 21.00

Phone: +1 206 624 6600

Internet: www.elliottbaybook.com

Email: orders@elliottbaybook.com

Magic Mouse Toys



Step back into your childhood surrounded by two floors full of toys and other contraptions you used to play with when you were little. Magic

Mouse prides itself on the fact they offer toys for all, and do not believe that toys are just for children but for adults as well. Make sure to pay them a visit, as they have been receiving customers since 1977, their service is top-notch.

Photo: Andrey Burstein/Shutterstock.com

Address: 603 1st Avenue, Seattle

Opening hours: Daily: 10.00 - 18.00

Phone: +1 206 682 8097

Internet: www.magicmousetoys.com

Email: magicmousetoys@gmail.com

Made in Washington



Located in the busy Pike Place Market, the Made in Washington store is sure to surprise you with their products on display. They offer products from

many different categories including themed gifts, gift baskets, artisan candy, bath & body, pet treats, and many more. Whatever the goal of your visit, Made in Washington surely has something you need or want to bring home to the family.

Photo: gpointstudio/Shutterstock.com

Address: 1530 Post Alley, Seattle

Opening hours: Daily: 10.00 - 18.00

Phone: +1 206 467 0788

Internet: www.madeinwashington.com

Email: customerservice@madeinwashington.com

Pretty Parlor



If vintage clothing is what you are passionate about, then the Pretty Parlor boutique is the perfect spot for you here in Seattle. They carry

marvellous vintage styles from 20s to 90s and every piece is hand selected by its owner Anna Banana. In Pretty Parlor's wide collection you will also find unique and original craftwork made by local independent designers. If you are a bride to be and looking to stand out, don't miss out their bridal collection.

Photo: Nito/Shutterstock.com

Address: 119 Summit Ave. E., Seattle

Opening hours: Monday - Saturday: 11.00 - 19.00, Sunday 12.00 - 18.00

Phone: +1 206 405 2883

Internet: <http://prettyparlor.com>

Pike and Western Wine Shop



Since 1975, this family-run wine shop offers imported and domestic wine bottles, which you can purchase directly at the store or

online. Every Friday afternoon, this old fashioned winery offers tastings of three new wines from their production for only \$5 (tax included). In summer, thanks to its central position it becomes a common spot for leisure-seekers.

Photo: Kaband/Shutterstock.com

Address: 1934 Pike Pl, Seattle

Opening hours: Monday - Friday: 10.00 - 18.30, Saturday: 09.30 - 18.00, Sunday: 12.00 - 17.00

Phone: +1 206 441 1307

Internet: www.pikeandwestern.com

More Info: For Club members the tasting is free of charge.

TOURIST INFORMATION



Ryan C Slimak/Shutterstock.com

When visiting any city in the U.S., make sure to always carry a valid ID with you, and adhere to the traffic regulations that might differ from your own country.

Seattle-Tacoma International Airport



You can take public transportation, shuttles or taxis between Seattle and the Seattle-Tacoma International Airport.

Sound Transit connects the airport to downtown Seattle on its Central Link light rail. Trains operate from 05:16 until 00:07 weekdays, 05:18 a.m. until 00:04 on Saturdays, and from 06:17 until 23:05 on Sundays and holidays. Trains run every 7 to 10 minutes during most of the day, up to 20 minutes during non-peak hours. To get to the station, use Sky Bridge 6 on the north side of the airport.

Sound Transit also provides two bus routes from the airport. Route 560 connects the airport to Bellevue, Renton, Burien and West Seattle. It operates from 05:45 to 23:16 twice an hour weekdays, hourly on weekends from 06:00 to 23:30. Route 574 serves Lakewood, Federal Way and Tacoma. Buses operate from 04:30 to 22:11; daily every 30 to 60 minutes. For more information on either the Central Link light rail

or the bus lines, go to www.soundtransit.org or call +1 800 201 4900.

King County Metro Transit has two routes that serve the airport. Route 194 serves downtown Seattle and Federal Way. The route operates daily from 5:05 a.m. to 10:33 p.m., every 15 to 30 minutes. Route 140 goes between Burien and Renton, with the airport being about half way between. Service runs from about 6:00 a.m. until 10:00 p.m. daily, every 15 to 30 minutes. For more information, go to: www.kingcounty.gov/transportation.aspx or call +1 206 553 3000.

All buses leave from Door 6 outside of baggage claim on the lower level.

Photo: Juan Garces

Address: 17801 International Blvd. (Pacific Highway So.), Seattle

Phone: +1 206 787 5388

Internet: www.portseattle.org/sea-tac

Passport/Visa



Citizens of the Schengen countries, the United Kingdom, Ireland, Canada, Australia, New Zealand, Singapore, Japan, South Korea,

Taiwan and the Kingdom of Brunei can visit the United States for up to 90 days without applying for a visa (as well as citizens of Andorra, Lichtenstein, Monaco and San Marino). Citizens of these countries must obtain an ESTA (Electronic System for Travel Authorization) before traveling. All other travelers must obtain a visa before visiting the United States. International travelers need a passport that is valid for at least 3 months after the end of their intended trip in order to enter the country.

Photo: TukTukDesign/Shutterstock.com

Best Time to Visit



If you are planning to visit Seattle, the perfect time is late June or early September, when the crowds disperse and hotel costs do go down. In

these periods you can still enjoy a lovely weather but as it is unpredictable don't forget to bring a raincoat/umbrella. July and August - the driest and sunniest months of the year - mark the beginning of the peak season, meaning that prices rise due to a significant presence of tourists.

Some key events throughout the year:

May-June:

-Seattle International Film Festival

July:

-Seattle International BeerFest

August:

-Seattle Air Fair

September:

-Bumbershoot

Photo: VectorA/Shutterstock.com

Time Zone



Seattle is located in the Pacific Time zone, and all times are reflected in Pacific Time.

Photo: Marek Polakovic

Pharmacy



issued only by doctors.

In the US, pharmacies sell two different types of medication: over the counter (sold freely), and medicines that require a prescription that can be

The opening hours are normally from 9.00 to 21.00, 7 days a week.

Photo: Gemma Garner

Public Transport



King County Metro Transit: The "Metro" public bus system operates throughout Seattle and King County. To find a route, maps and fare information for travel throughout and beyond Seattle, visit Metro online at metro.kingcounty.gov.

Metro's Route 99 connects Seattle's International District, Pioneer Square, First Avenue destinations including the Seattle Art Museum and Pike Place Market, and Elliott Bay waterfront attractions such as the Olympic Sculpture Park, Seattle Aquarium and ferry services. Visit Metro Online for a route map and timetable.

South Lake Union Streetcar:

The South Lake Union Streetcar links Seattle's downtown core to the South Lake Union neighborhood and new 12-acre Waterfront Park. Visit www.seattlestreetcar.org for a route map, hours of operation and ticket prices.

Seattle Center Monorail:

The nation's first full-scale commercial monorail system provides a fun, two-minute link from downtown Seattle to the Seattle Center daily. The Seattle Center station is across from the Space Needle. In downtown Seattle, catch the monorail at Westlake Center at Fifth Avenue and Pine Street. Learn more at www.seattlemonorail.com.

Sound Transit:

Link Light Rail connects downtown Seattle with Sea-Tac International Airport, making interim stops in Southeast Seattle neighborhoods.

Sounder Commuter Trains operated between downtown Seattle, Tacoma and Everett

Photo: Pierre-Luc Auclair
Internet: metro.kingcounty.gov

Taxi



Seattle has several major taxicab companies to get you to and from Sea-Tac International Airport, as well as take care of your transportation needs

around town.

Orange Cab
+1 206 522 8800
www.orangecab.net

STITA Taxi
+1 206 246 9999
www.stitataxi.com

Yellow Cab
+1 206 622 6500
www.seattleyellowcab.com

Photo: ArrivalGuides
Phone: +1 206 522 8800
Internet: www.orangecab.net

Car Rentals



Car rental companies have rental offices in downtown Seattle, at Sea-Tac International Airport, in Bellevue and Seattle's Eastside

communities and throughout the region.

Some rental car companies are:

- Sixt Rent A Car
+1 206 508 0040
1521 2nd Ave Unit R2, Seattle
- Budget Car Rental
+1 206 682 8989
Financial District, 801 4th Ave, Seattle
- Enterprise Rent-A-Car
+1 206 382 1051
1601 3rd Ave, Seattle

Photo: ArrivalGuides

Telephone



Country code: +1 Area code: 206

Photo: Jardson Almeida

Post



United States Post Office, different postal services offered (from mailing to shipping). Some of the major post offices in Seattle are located in: -

7724 35th Ave NE, Seattle
+1 800 275 8777

- 415 1st Ave N, Seattle
+1 800 275 8777

- 3019 NE 127th St, Seattle
+1 800 275 8777

Photo: Andy Fuchs

Electricity



The standard voltage in the US is 110V. Plug type: A and B.

Photo: Stirling Tschan

Population

730,000

Currency

US Dollar, \$1 = 100 cents

Opening hours

Most stores are open all week from 10am to 8pm or later.
Most bars and clubs close around 2am.

Newspapers

The Seattle Times
Seattle Weekly
Seattle Post-Intelligencer (online&printed)
Seattle Chinese Post (Chinese language)
Washington Free Press
The Stranger

Emergency numbers

911

Tourist information

Visit Seattle

701 Pike Street

Lobby of the Washington State Convention Center
Seattle, WA 98101

+1 866 732 2695 or +1 206 461 5840

visinfo@visitseattle.org

Open Monday through Friday and summer weekends, 9am to 5pm.