



Prague

Photo: NaughtyNut/Shutterstock.com



Grisha Bruev/Shutterstock.com

“Mother Prague has clutches,” Franz Kafka wrote nearly one hundred years ago. Prague’s convoluted streets may keep you in those clutches loving every second of it. Anyone who has wandered around the city’s cobbled streets and Gothic alleyways and seen the moon hover behind the towers and pinnacles of Europe’s most beautiful capital will definitely come back.



f9photos/Shutterstock.com



Yasonya/Shutterstock.com

QUIZ

*What Type of Traveller
Are You Based on
Your Travel IQ?*

TAKE THE QUIZ

Top 5

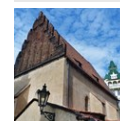

Staronová Synagoga (Old-Ne...

Staronová Synagoga is one of the oldest synagogues in Europe. This is where ...

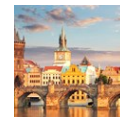

Karlův most (Charles Bridge)

This iconic bridge was built in 1357 under the guidance of Charles IV, and u...



Veletržní palác (National ...

This handsome, functional building from the 1920's is where trade fairs used...

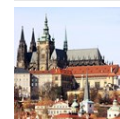

Prague Castle and St. Vitu...

The whole of Prague Castle, the area which lies on a hill overlooking the ci...



Czech Beer Tasting

Many people imagine the Czech Republic to be a prominent beer producer - and...



THE CITY



GoneWithTheWind/Shutterstock.com

After the 'Velvet Revolution' in 1989, Prague became an international metropolis with all the usual trappings, but it has also managed to successfully retain its unspoiled local character. The Czech capital is small and compact, with hospody (beer-houses) that offer the world's best beers stationed on every street corner. The most important areas are the central districts of the city: Staré Město (Old Town), Josefov, Nové Město (New Town), and Malá Strana (Lesser Town). These are best explored on foot. In recent years, the district of Vinohrady (Vineyards) has established itself as the district favoured by Pražani (the Prague inhabitants), and the restaurants and cafes lie closely packed.

When you visit Prague, it is worth remembering that not only does the city boast an impressive history, which stretches back many hundreds of years, but it has also fostered prominent architects, artists, and designers of the 20th century. Prague was once the centre of Central European modernism, a fact which today, after a long period of dictatorship, has almost faded into oblivion. During recent years, modernist Czech architecture and interior design have experienced a recovery, and there is nearly always a good exhibition to see.

DO & SEE



DavidTB/Shutterstock.com

The Czech capital is small and compact, with hospody (beer-houses) offering the world's best beers stationed on every street corner. The most important areas are the central districts of the city: Staré Město (Old Town), Josefov, Nové Město (New Town), and Malá Strana (Lesser Town). These are best explored on foot.

Old Wastewater Treatment Plant

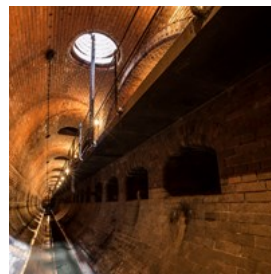

National cultural monument of the Czech Republic Anchor point of the European Route of Industrial Heritage UNESCO candidate of the Czech Republic

The compound of the former mechanical wastewater treatment plant was in operation between 1906 -1967. Today, it illustrates the history of architecture, technology, and water management - specifically the treatment of wastewater in connection to the drainage of an urban area.

The plant was built as a part of the Prague modern sewer system at the turn of the 19th century into the 20th. Wastewater was collected by a gravitational sewage system from all over Prague and treated before its outflow into the

Vltava river. The sewage system improved the development of the city of Prague and its industry, and saved the population from water-borne diseases, as treatment ensured an ecological approach to nature. Prague became one of the technically best-equipped European cities in the early 20th century.

The manager of the site (Tovarna z.ú. company) organises exhibitions, concerts, and themed programs involving operating steam engines. The importance of the original purpose, the extraordinary authenticity of the preserved original machinery, underground spaces, steam engines still in operation, precise work and craftsmanship of masons of this compound make the site a prime water industrial heritage site.

Photo: Old Wastewater Treatment Plant

Address: Papírenská 6, Prague

Phone: +420 33 00 24

Internet: www.staracistirna.cz

Email: office@staracistirna.cz

Staronová Synagoga (Old-New Synagogue)

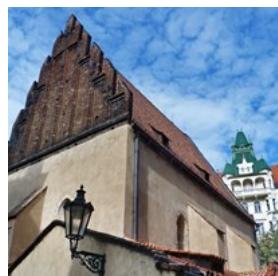

Staronová Synagoga is one of the oldest synagogues in Europe.

This is where Rabbi Löw, who created Golem — the clay figure which was to protect Prague's Jewish population from persecution — preached. It has been an important centre for Czech Jews for centuries.

Photo: sansa55/Shutterstock.com

Address: Maiselova 18, Prague

Opening hours: Summer: Sunday - Thursday 9:00 - 18:00.

Winter: Sunday - Thursday 9:00 - 17:00. On Friday's the Synagogue closes an hour before the Sabbath starts.

Phone: +420 224 800 812

Internet: www.synagogue.cz

Email: tourism@kehilaprag.cz

Karlův most (Charles Bridge)



This iconic bridge was built in 1357 under the guidance of Charles IV, and up to the 19th century it remained the only bridge connecting

both sides of Prague. Take a stroll over the bridge and learn the names of the 30 saints whose statues stand sentinel there.

Photo: TTstudio/Shutterstock.com

Address: Karlův Most, Prague

Veletržní palác (National Gallery Prague)

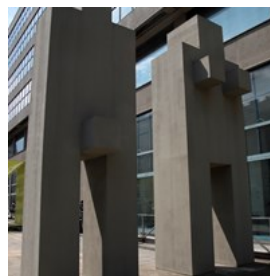

This handsome, functional building from the 1920's is where trade fairs used to be held until 1951. Later, it served as headquarters for foreign trade companies. Today, it houses the National Gallery collections of modern, international and Czech art.

Photo: Veletržní palác / Flickr (image cropped)

Address: Dukelských hrdinů 47, Prague

Opening hours: Tuesday - Sunday 10:00 - 18:00. Wednesday 10:00 - 20:00.

Phone: +420 224 301 122

Internet: www.ngprague.cz/en/

Email: info@ngprague.cz

Prague Castle and St. Vitus' Cathedral

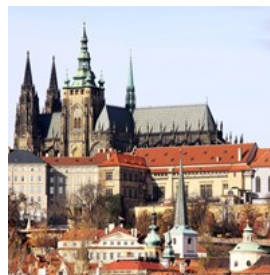

The whole of Prague Castle, the area which lies on a hill overlooking the city, is a must for any visitor. The castle's history goes back to the 11th century, and it is believed to be Europe's largest castle. The Gothic St. Vitus' Cathedral, which took more than 600 years to build, is most

significant and impressive.

Photo: Kajano/Shutterstock.com

Address: Pražský hrad, Prague

Opening hours: Castle complex: 6:00 - 22:00. Historical buildings: Monday - Saturday 9:00 - 17:00 (April 1st - October 31st) & 9.00 - 16.00 (November 1st - March 31st.). Sunday 12:00 - 16:00/17:00

Phone: +420 224 372 423

Internet: www.hrad.cz/en/prague-castle-for-visitors

Email: info@hrad.cz

Czech Beer Tasting



Many people imagine the Czech Republic to be a prominent beer producer - and rightly so. If there is one place where you should take the

opportunity to sample some of the best beers in the world, it's here. There is a wide selection of pubs where you can begin your tasting, and even a museum dedicated to the beverage.

You can take a tour of the museum, taste some Czech beers and even bottle your own beer.

Photo: Kjetil Kolbjornsrud/Shutterstock.com

Address: 241/7 Husova, Prague

Opening hours: Monday - Sunday 11:00 - 20:00.

Phone: +420 778 072 337

Internet: www.beermuseum.cz

Email: visit@beermuseum.cz

Old Town City Hall & Astronomical Clock



This clock has been ticking since 1490 on the wall of the Old Town City Hall in the Old Town Square. Every hour between 9:00 and 23:00,

visitors can see the Apostles (small wooden figures) appear from the clock. At closer glance, one can see mystical zodiac signs on the clock's face.

Photo: S-F/Shutterstock.com

Address: Staroměstské nám. 1 (Old Town Square), Prague

Opening hours: Old Town City Hall: Monday 11:00 - 22:00.

Tuesday - Sunday 9:00 - 22:00.

Phone: +420 775 400 052

Internet: www.staromestskaradnicepraha.cz

Email: staromestskaradnice@prague.eu

Catch local acts



Experiencing local musicians play live in the city you are visiting is a great way of getting a sense of the country's cultural tradition. In

Prague there are many places where you can catch local acts, for example at Akropolis.

Photo: Joe Gough/Shutterstock.com

Address: Kubelíkova 1548/27, Prague

Phone: +420 269 330 911

Internet: www.palacakropolis.com

Email: info@palacakropolis.com.cz

Bungee Jumping

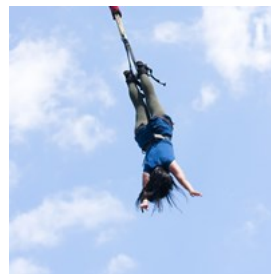

If going to Prague is not thrilling enough then you should try out bungee jumping from Zvikov bridge. K.I bungee jump has been around since

1993 and is a good option if you dare to try it out.

Photo: melis/Shutterstock.com

Address: Zvikov bridge, Prague

Phone: +420 777 250 126

Internet: www.bungee.cz/en

Email: info@bungee.cz

Divadlo Minor



Divadlo Minor invites you to a puppet show. These types of shows are big in Prague, and have a long history in Czech Republic. Do not mistake it for a show only for children as they also are aimed at adults.

Photo: Thomas M Perkins/Shutterstock.com

Address: Vodičkova 6, Prague

Phone: +420 222 231 351

Internet: www.minor.cz/en/

Email: pokladna@minor.cz

Casino



There are many places to go to for a drink in Prague, and the casinos are always a good choice. Palais Savarin is highly recommended even if you do not gamble since the interior is simply amazing. If you are a fan of James Bond, then head to Banco Casino, as it is one of the casinos which appear in the movie Casino Royale.

Palais Savarin:

Photo: Neale Cousland/Shutterstock.com

Address: Na příkopě 10, Prague

Phone: +420 251 177 888

Internet: www.rebuystars.com/en/

Email: info@rebuystars.com

Prague Zoo



At the Prague Zoo you will see a diverse variety of animals in well-maintained grounds. It is worth enjoying a day walking around and

learning more about different animal species who are looked after here. The zoo is easy to access from downtown Prague.

Photo: Anna Lurye/Shutterstock.com

Address: U Trojského zámku 3/120, Prague

Opening hours: Daily: November - February 9:00 - 16:00.

March 9:00 - 17:00. April - May & September - October 9:00 - 18:00. June - August 9:00 - 21:00.

Phone: +420 296 112 230

Internet: www.zoopraha.cz/en

Email: zoopraha@zoopraha.cz

KGB Museum



The KGB Museum houses many interesting historical artefacts. You can, for example, see Lenin's death mask, equipment used in laboratories by the KGB and Trotsky's murder weapon. You even have the possibility of trying on authentic military head gear.

Photo: Raphaël Vinot/Flickr (image cropped)

Address: Vlašská 13, Prague

Phone: +420 272 048 047

Internet: www.kgbmuseum.com/en/

Email: info@kgbmuseum.com

Mind Maze



If you are tired of plain sightseeing, then this is an interesting activity that can add a new dimension to your time in Prague. Challenge yourself, your friends and family to maths and puzzle games and see who emerges victorious in the tough competition.

Photo: Ratchat/Shutterstock.com

Address: Tyršova 9, Prague

Opening hours: Monday - Sunday 10.30-22.30.

Phone: +420 773 044 318
Internet: www.mindmaze.cz/en
Email: info@mindmaze.cz

Prague Shooting Trips



Here you can visit a shooting range and challenge your partner to see who is the best at aiming. Complete training, transportation to and from the range and a snack after the winner is presented is included in the price.

Photo: Laszlo66/Shutterstock.com
Address: Dlouha 16, Prague
Phone: +420 227 195 180 / +420 773 676 123
Internet:
www.praguetoursdirect.com/services/prague-shooting-trips/
Email: contact@praguetoursdirect.com

Rudolfinum



The Czech are known admirers of classical music, which is easily apparent through multiple concerts hosted regularly at different venues across the city. Rudolfinum offers beautiful music in an amazing setting. See what is on while you are in town, and catch a fascinating performance if time permits.

Photo: Stokkete/Shutterstock.com
Address: Alšovo nábřeží 12, Prague
Phone: +420 227 059 227
Internet: www.rudolfinum.cz/en/
Email: info@czechphilharmonic.cz

Kampa Park

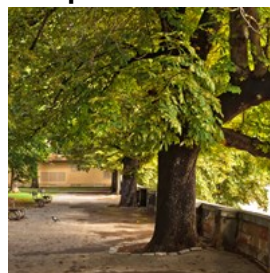

Kampa Park is a beautiful park in Prague and the best tranquil retreat if you want some peace and quiet. Enjoy your time together and do not forget to bring some bread for the swans who make frequent appearances around Kampa island.

Photo: Fotoillustrator/Shutterstock.com
Address: Na Kampě 8b, Prague

Grévin Wax Museum Prague

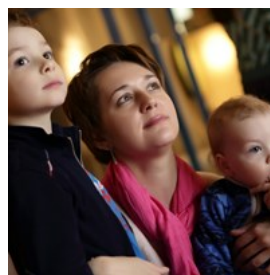

Notable historic figures mix in with pop star legends and TV personalities of today at Grévin Wax Museum, whose wax inhabitants range from Mozart to Brad Pitt. Make your experience interactive and try your hand at 3D modelling by designing a figurine of your own.

Photo: Chubykin Arkady/Shutterstock.com
Address: Celetná 15, Praha
Opening hours: Monday - Sunday 9:30 - 19:00.
Phone: +420 226 776 776
Internet: www.chocotopia.cz/
Email: info.praha@grevin.com

Old Town Square



The Old Town marketplace with its pastel-coloured baroque houses and cathedral is one of Europe's most beautiful squares. Its centrepiece is a large statue of a prominent religious leader from the 1400's, Jan Hus. Multiple bars and cafes adorn the square.

Photo: Xuanlu Wang/Shutterstock.com

Address: Old Town Square, Prague

Obecní dům (Municipal House)



This Art Nouveau palace was erected after the right-wing revolution, which, during the second half of the 19th century, came to transform Prague

into a modern capitalist city. Before the inauguration in 1911, all of the Czech artistic elite of the time helped create what is today one of Europe's finest Art Nouveau monuments. The building was renovated from 1994-97 and houses a gallery, a beer cellar, and a bar.

Photo: maziarz/Shutterstock.com

Address: Namesti Republiky 5, Prague

Phone: +420 222 002 101

Internet: www.obecnidum.cz/en/

Email: info@obecnidum.cz

Saint Michael's Church

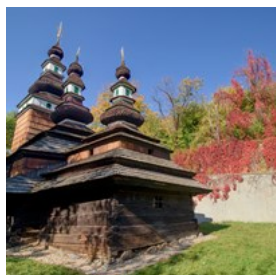

Built originally in a village in Czechoslovakia in the 1700s (the village now belongs to the Ukraine), the church has been disassembled twice

over time, until finally finding a permanent location in Prague's Kinsky Garden. The wooden structure of the orthodox church is well maintained for its respectable age and tumultuous past.

Photo: islavicek/Shutterstock.com

Address: Na Hřebenkách 1284/60, Prague

Internet: www.praguecityline.com/prague-monuments/st-michael%C2%B4s-church-in-kinsky-garden

DINING



Marten_House/Shutterstock.com

Many international cuisines have been introduced to the Prague restaurant scene, but the Central European fare still dominates. Classic Czech meals include Svíčková (roast beef with cream sauce), and the national dish, Vepřo-knedlo-zelo (pork with sauerkraut and dumplings). These can be had at any hospoda—beerhouse—along with a cold pilsner.

Kolkovna



Kolkovna serves great and tasty Czech cuisine. Enjoy thick soups, grilled meat, and fish with a side of original unpasteurised Pilsner Urquell or other beers.

Photo: amenic181/Shutterstock.com

Address: V Celnici 1031/4, Prague

Opening hours: Monday - Sunday 11:00 - 0:00

Phone: +420 224 212 240

Internet: www.kolkovna.cz/en/kolkovna-celnice-13

Email: celnice@kolkovna.cz

Cantina



Cantina serves very good Mexican food at reasonable prices and stocks a decent selection of tequila. Always full, so if you want a table in the evening it is best to book early.

Photo: vsl/Shutterstock.com

Address: Újezd 38, Prague

Opening hours: Monday - Sunday 11:30 - 0:00.

Phone: +420 257 317 173

Internet: www.restauracecantina.cz/lang/en/

More Info: Non-smoking restaurant.

La Lavande



A chef from the Sarah Bernhardt restaurant at Hotel Paris now invites diners to his own restaurant in Vinohrady. The result: quite possibly, the best and cheapest French food in Prague.

Photo: wavebreakmedia/Shutterstock.com

Address: Záhřebská 24, Prague

Opening hours: Monday - Thursday 12:00-15:00 & 17:30 - 0:00. Friday - Sunday 17:30 - 0:00.

Phone: +420 608 579 835

Internet: www.lalavande.wz.cz/en/

Email: lalavande@seznam.cz

Malý Buddha ("Little Buddha")



"Little Buddha" is Prague's best value restaurant, particularly bearing in mind its location—just a stone's throw from Prague

Castle. Chinese and Vietnamese specialities and a large selection of good teas.

Photo: A_Lein/Shutterstock.com

Address: Úvoz 46, Prague

Opening hours: Tuesday - Saturday 12:00 - 22:30. Sunday 12:00 - 22:00.

Phone: +420 220 513 894

Internet: www.malybuddha.cz

Email: malybuddhagallery@email.cz

More Info: Non-smoking Restaurant.

Bellevue



If you get the chance to go to Bellevue it will be one of the best food experiences you will have in Prague. There is nothing to complain

about as the menu, service and atmosphere are all nothing but excellent.

Photo: wavebreakmedia/Shutterstock.com

Address: Karoliny Svetle 34, Prague

Opening hours: Monday - Sunday 7:00 - 10:30, 12:00 - 14:30 & 17:00 - 22:30.

Phone: +420 222 221 443

Internet: www.bellevuerestaurant.cz/?lang=en

Email: bellevue@zatisigroup.cz

Maitrea



Welcome to this gem in central Prague. Maitrea serves vegetarian food but even if you are a meat lover you will definitely not get disappointed in

the cuisine.

Photo: Nickola_Che/Shutterstock.com

Address: Tynska ulicka 1064/6, Prague

Opening hours: Monday - Friday 11:30-23:30. Saturday - Sunday 12:00 - 23:30.

Phone: +420 221 711 631

Internet: www.restaurace-maitrea.cz/en_home.htm

Email: info@restaurace-maitrea.cz

Indian by Nature



If you are really hungry and in the mood for something spicy, then Indian by Nature's buffet is highly recommended. They also have an

extensive dinner menu.

Photo: its_al_dente/Shutterstock.com

Address: Pernerova 478/1, Prague

Opening hours: Monday - Friday 11:00 - 23:00. Saturday - Sunday 11:00 - 0:00.

Phone: +420 222 968 622 / +420 601 200 198

Internet: www.ibn-restaurant.cz

Email: info@ibn-restaurant.cz

More Info: Indian by Nature II can be found at Mařákova 290/7 in Prague.

Ristorante Carmelita



Ristorante Carmelita prepares lovely thin-crust pizzas with plenty of toppings over oak wood. They have an Italian menu with many

delightful dinner options, but the pizzas come highly recommended.

Photo: Denizo71/Shutterstock.com

Address: Ujezd 31, Prague

Opening hours: Monday - Sunday 11:00 - 0:00.

Phone: +420 257 312 564

Internet: www.restauracecarmelita.cz/lang/en/

Email: info.carmelita@seznam.cz

La Casa Argentina



This is the ultimate place for any meat lover! The meat is prepared from Argentine bulls on a 'parrilla' open grill. You can choose from a wide

range of Argentine wines and create the perfect

wine pairing. They also serve delicious seafood and salads.

Photo: stockcreations/Shutterstock.com

Address: Dlouhá 35/730, Prague

Opening hours: Sunday - Monday 11:30 - 0:00. Tuesday - Saturday 11:30 - 1:00.

Phone: +420 222 311 512

Internet: www.lacasaargentina.cz/en/

Email: info@lacasaargentina.cz

La Veranda

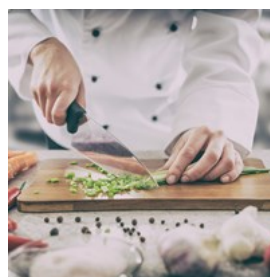

If you are willing to spend a bit more than average on food then La Veranda is a good option. They are recommended by the Michelin guide and most

of their food is organic and sourced from local farms of the Czech Republic.

Photo: REDPIXEL.PL/Shutterstock.com

Address: Elišky Krásnohorské 2, Prague

Opening hours: Monday - Sunday 12:00-23:00.

Phone: +420 224 814 733

Internet: www.laveranda.cz/en/

Email: office@laveranda.cz

More Info: Closed on Sunday.

Coda



Coda is a fine dining restaurant and a part of the luxury hotel Aria. The food is excellent and so are the service and atmosphere. Both the

hotel and restaurant follow a musical theme inspired by notable composers and musicians.

Photo: Shebeko/Shutterstock.com

Address: Tržiště 9, Prague

Opening hours: Monday - Sunday 7:00 - 23:00.

Phone: +420 225 334 761

Internet: www.codarestaurant.cz/en/

Email: codarestaurant@aria.cz

Jaffa



Middle eastern cuisine, paired with a friendly staff and ambience. At Jaffa, authentic variations of freshly prepared meat, fish, falafel und hummus

are being served. Some people even dare to say, that the hummus at this restaurant has been the best they ever tried.

Photo: Karol Kostialova/Shutterstock.com

Address: Na Příkopě 12, Prague

Opening hours: Monday 11:00 - 22:00. Tuesday - Saturday 11:30 - 22:00. Sunday 12:00 - 22:00.

Phone: +420 720 262 202

Email: jaffa720262202@gmail.com

CAFÉS



Matthew Dixon/Shutterstock.com

Prague has always been a good town for cafes. Around the turn of the last century this meant large middle class premises—which re-opened during the 1990's—and after the Velvet Revolution of 1989, a lot of smaller, cosy cafes with bric-à-brac décor were opened.

Café Slavia



Of all Prague's old, traditional cafés, Slavia is the most well-known. This is where members of the Czech avant-garde would sit in the early 1900's,

and, during the Communist era, dissidents used to gather here, the secret police spying from only a couple of tables away. The view towards Prague Castle is simply stunning, but if you get tired of it, you can always look at the fine painting "The Absinthe Drinker."

Photo: Sandra Scramm/Shutterstock.com

Address: Smetanovo nábřeží 1012/2, Prague

Opening hours: Monday - Sunday 9:00 - 23:00.

Phone: +420 224 218 493

Internet: www.cafeslavia.cz/en/

Email: info@cafeslavia.cz

Café Louvre



Café Louvre is Franz Kafka and Albert Einstein's favourite cafe, it also once housed Prague's first billiard hall. One major attraction here are their home made cakes.

Photo: Quintanilla/Shutterstock.com

Address: Národní 22, Prague

Opening hours: Monday - Friday 8:00 - 23:30. Saturday - Sunday 9:00 - 23:30.

Phone: +420 224 930 949 / +420 724 054 055

Internet: www.cafelouvre.cz/en/

Email: info@cafelouvre.cz

Kavárna Obecní dům



Kavárna Obecní dům is a relaxing café designed in Art Nouveau style with high ceilings, large windows, mirrors and beautiful crystal

chandeliers.

Photo: ThomsonD/Shutterstock.com
Address: Náměstí Republiky 5, Prague
Public Transport: Metro B to Náměstí Republiky
Opening hours: Monday - Sunday 7:30 - 23:00.
Phone: +420 222 002 763
Internet: www.kavarnaod.cz/kavarna-obecni-dum-2/
Email: kavarna.od@vysehrad2000.cz

Mistral Café



Café and restaurant Mistral is located in the historic Old Town. Whether you choose Czech specialities or international cuisine, you

will get inspired by the relaxing atmosphere regardless.

Photo: Oksana Mizina/Shutterstock.com
Address: Valentinská 11/56, Prague
Opening hours: Monday - Friday 8:00 - 23:00. Saturday - Sunday 9:00 - 23:00.
Phone: +420 222 317 737
Internet: www.mistralcafe.cz
Email: mistralcafe@mistralcafe.cz

Rainbow's End Cafe



This small and comfortable little cafe house and art garden is located near the Charles Bridge and serves coffee, tea, tasty cakes and

more. With its small courtyard-like terrace it is the perfect place to rest from long sightseeing

trips, especially on sunny days.

Photo: aumnat/Shutterstock.com
Address: Mostecká 48/14, Prague
Opening hours: Monday - Sunday 10:00 - 19:00.
Phone: +420 777 445 562
Email: rainbowsendprague@gmail.com

Donuterie

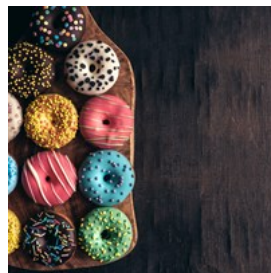

Donuterie prepares fresh donuts, with different colourful sugar-coats and toppings, several times per day. No artificial colours are being used and vegan options are also in their assortment.

Photo: Itummy/Shutterstock.com
Address: Náprstkova 9, Prague
Opening hours: Tuesday - Sunday 10:00 - 18:00.
Phone: +420 733 392 789 / +420 724 673 071
Internet: www.donuterie.eu/home
Email: donuterie.info@gmail.com

Puro Gelato



Choosing only the freshest ingredients and producing only the amounts of gelato needed throughout the day, this gelato shop is committed

to its name Puro, which simply translates to pure in English. A great address to head for, not only on warm summer days.

Photo: Rimma Bondarenko/Shutterstock.com
Address: Kaprova 11, Prague
Opening hours: May 1st - September 30th: Monday - Sunday 10:00 - 22:00. October 1st - April 30th: Monday - Sunday 10:00 - 21:00.
Phone: +420 773 763 133
Internet: www.purogelato.cz/
Email: kaprova@purogelato.cz

Coffee & Waffles



If you consider breakfast to be the most important meal of the day, come to Coffee & Waffles where breakfast is served till closing. Apart from sweet and savoury waffles, you can order English or American breakfasts or light options like yogurt or porridge. Soups, hot drinks and salads could also be an option.

Photo: Seva_blsv/Shutterstock.com
Address: Valentinska 1061/6, Prague
Opening hours: Monday - Sunday 8:00 - 20:00.
Phone: +420 725 827 727
Internet: www.coffeeandwaffles.cz/en/
Email: coffeeandwafflescz@gmail.com

Just Bagel



Tasty bagels for breakfast, or any other time of day. Just Bagel prepares them for you to take away or have right then and there. Several vegetarian and savoury sandwich bagels with fish, ham, egg or bacon will not make your choice easier. Whatever your preference is, enjoy your bagel with a smoothie, coffee or a Pilsner beer.

Photo: gkrphoto/Shutterstock.com
Address: Na Struze 6, Prague
Opening hours: Monday - Thursday 7:30 - 17:00. Sunday 7:00 - 19:30.
Phone: +420 601 585 530
Internet: www.justbagel.cz/
Email: info@justbagel.cz

BARS & NIGHTLIFE



Oleksiy Mark/Shutterstock.com

Prague has a lively nightlife and anyone who so wishes can easily find a place to dance the night away until dawn. Most Pražani (the Prague inhabitants) start the evening at one of the city's many bars, cafes, or beer houses.

Radost FX

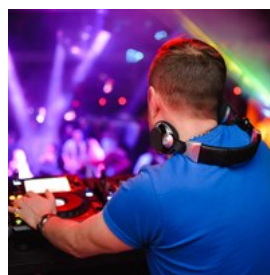

The night club, restaurant, and cocktail bar known as Radost (joy) FX, flies in internationally famous DJs from around the world, and wins prizes for its delicious drinks. The club was chosen, by the British Ministry, as one of the world's best. Don't miss the vegetarian restaurant, which is open late every night.

Photo: IVASHstudio/Shutterstock.com
Address: Bělehradská 120, Prague
Opening hours: Thursday - Saturday 23:00 - 5:00.
Phone: +420 603 193 711
Internet: www.radostfx.cz/en/
Email: info@radostfx.cz

Palác Akropolis



Palác Akropolis is a Prague institution in Žižkov, the part of town known as Prague's Bronx. The brightly coloured building was erected in the 1920's as a cultural meeting place. It houses a restaurant on the ground floor, and a stage in the basement. Excellent live music venue for alternative and world music.

Photo: Syda Productions/Shutterstock.com
Address: Kubelíkova 1548/27, Prague
Phone: +420 296 330 913 / +420 296 330 911
Internet: www.palacakropolis.com/work/33298/?lng=en/
Email: info@palacakropolis.cz

Baráčnická Rychta

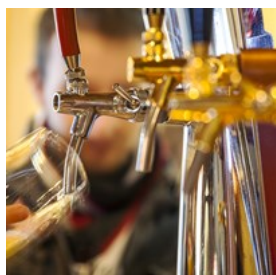

Baráčnická Rychta is a cosy Czech beer hall with a history going back to the 1800's, when it served as a meeting place for people who wanted to revive ancient Czech traditions. Today, on a stage below the pub, you can see everything from Czech folk music to Ukrainian punk bands.

Photo: Eunika Sopotnicka/Shutterstock.com
Address: Tržiště 23, Prague
Opening hours: Wednesday - Sunday 11:00 - 22:00.
Phone: +420 257 286 083
Internet: www.baracnickarychta.cz/en/
Email: info@baracnicka.cz

Bugsy's Bar

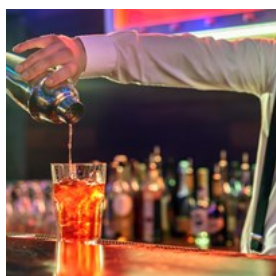

Tucked away in an elegant, traditional basement, Bugsy's has been picked as one of the world's best by international trade

bodies. The cocktails are reason enough to visit this bar.

Photo: amizadon/Shutterstock.com
Address: Pařížská 10, Prague
Opening hours: Monday - Sunday 19:00 - 2:00.
Phone: +420 840 284 797
Internet: www.bugsysbar.com/
Email: bar@bugsysbar.cz

Vinograf



Vinograf is a small and cosy place, perfect for enjoying an evening of Czech wine tasting. The wine list is extensive, and measures up to the celebrated variety of Czech beers.

Photo: sama_ja/Shutterstock.com
Address: Míšeňská 8, Prague
Opening hours: Monday - Saturday 16:00 - 0:00. Sunday 14:00 - 22:00.
Phone: +420 604 705 730
Internet: www.vinograf.cz/en/
Email: maly@vinograf.cz

Agharta Jazz Centrum

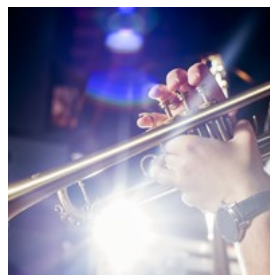

Relax with Jazz after a day of sightseeing at this lovely Jazz venue located in the heart of the Old Town. Do not forget to have a look at the schedule and make a reservation since it tends to get crowded.

Photo: gornostay/Shutterstock.com
Address: Železná 16, Prague
Phone: +420 222 211 275
Internet: www.agharta.cz/index.php?p=index&site=agharta_en
Email: info@agharta.cz

Tynska Bar and Books

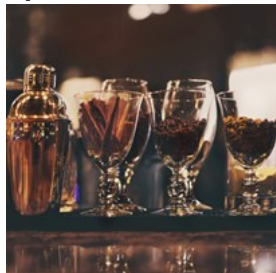

Imagine dark wood, book cases, lit candles and bartenders wearing suits. That's what you have in the Tynska Bar.

This bar has a relaxed yet stylish atmosphere about it that you will definitely enjoy.

Photo: Dasha Petrenko/Shutterstock.com

Address: Týnská 19, Prague

Opening hours: Monday - Thursday & Sunday 18:00 - 3:00.

Friday - Saturday 18:00 - 4:00.

Phone: +420 224 815 122

Internet: www.barandbooks.cz/tynska/

Absintherie

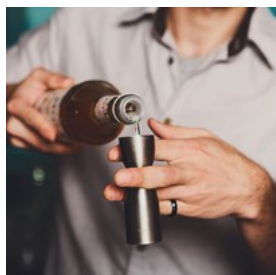

You have probably heard of Absinth, the notoriously strong liquor. At this Absintherie you can try many different varieties of the drink, as

well as various products containing it. Choose between everything from Absinth ice creams and slushies to real cocktails and special beers.

Photo: Prostock-studio/Shutterstock.com

Address: Jilská 7, Prague

Opening hours: Monday - Sunday 12:00 - 0:00.

Phone: +420 774 229 172

Internet: www.absintherie.cz/en

Email: absintherie@absint.cz

Bar No. 7



Bar No.7 is a cool and cosy bar ideally located in the heart of Prague. You can come here for quiz nights, listen to good music and order nice

drinks.

Photo: bokan/Shutterstock.com

Address: Na Struze 7, Prague

Opening hours: Monday - Friday 15:00 - 2:00. Saturday - Sunday 17:00 - 2:00.

Phone: +420 720 659 586

Ice Pub Prague



Inside the Ice Pub Prague the temperature is minus 7 degrees. Therefore, the maximum time to visit the ice bar is 30 minutes which gives you enough time to try the ice shots. This will likely become your most memorable pub experience.

Photo: Y Photo Studio/Shutterstock.com

Address: Novotného lávka 200/5, Prague

Opening hours: Monday - Sunday 12:00 - 5:00.

Phone: +420 222 220 502

Internet: www.icepubprague.cz/en/

Email: info@karlovy lazne.cz

Double Trouble Bar

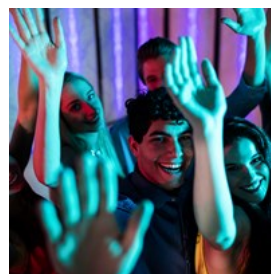

If you are looking for a nightlife establishment to completely let loose, the Double Trouble Bar is claimed to be the right place. Do not be

surprised if people dance on the bar itself, but rather join in on the fun and dance the night away till the early morning hours.

Photo: wavebreakmedia/Shutterstock.com

Address: Melantrichova 17, Prague

Opening hours: Sunday - Thursday 20:00 - 4:00. Friday - Saturday 20:00 - 5:00.

Phone: +420 734 767 938

Internet: www.doubletrouble.cz/en

Email: booking-doubletrouble@seznam.cz

Jazzdock



Right next to the river (in Prague 5 district) you can find Jazzdock, a great venue if an evening of listening to relaxing live jazz and blues are your

idea of a night well spent. Here you can also enjoy great food and drinks.

Photo: Africa Studio/Shutterstock.com

Address: Janackovo Nabrezi 2, Prague

Opening hours: October - March: Monday - Thursday 17:00 - 4:00. Friday - Saturday 15:00 - 4:00. Sunday 15:00 - 2:00.

April - September: Monday - Thursday 15:00 - 4:00. Friday - Saturday 13:00 - 4:00. Sunday 13:00 - 2:00.

Phone: +420 774 058 838

Internet: www.jazzdock.cz/en/

Email: info@jazzdock.cz

M1 Lounge

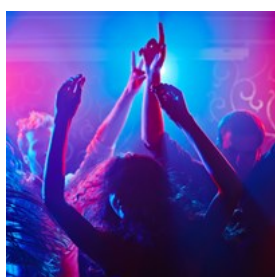

M1 Lounge is an energetic late-night venue ideally located in the city centre. Music played here ranges from R&B and electro to

dance. You can also reserve your spot in the unique VIP section.

Photo: Pressmaster/Shutterstock.com

Address: Masna 1, Prague

Opening hours: Sunday - Thursday 21:00 - 4:30. Friday - Saturday 20:00 - 6:00.

Phone: +420 227 195 235

Internet: www.m1lounge.com

Email: info@m1lounge.com

More Info: Old Town Square Center.

Prvni Pivni Tramway

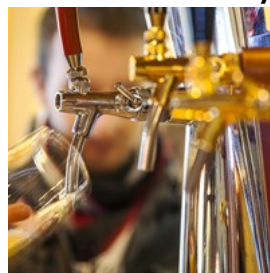

The Prvni Pivni Tramway can be found outside the city. This is claimed to be the best beer place in Prague, but you just have to go there and see for yourself.

Photo: Eunika Sopotnicka/Shutterstock.com

Address: Na Chodovci 1a, Prague

Phone: +42 272 765 683

Internet: www.prvnipivnitramway.cz

Email: prvnipivnitramway@seznam.cz

Nebe Cocktail & Music Bar

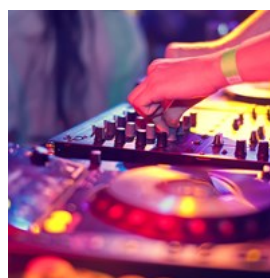

Nebe Cocktail & Music Bar is a great place to enjoy a couple of drinks in a cosy atmosphere. This is the place to go for some fun and a whole lot of dancing to the latest tunes.

Photo: Nykonchuk Oleksii/Shutterstock.com

Address: V Celnici 4, Prague

Opening hours: Monday 17:00 2:00. Tuesday 17:00 - 3:00.

Wednesday -Thursday 17:00 - 4:00. Friday 17:00 - 5:00.

Saturday 18:00 - 5:00.

Phone: +420 608 644 784

Internet: www.nebepraha.cz/en/celnice

Email: rezervace@nebepraha.cz

Dejavu Music Club

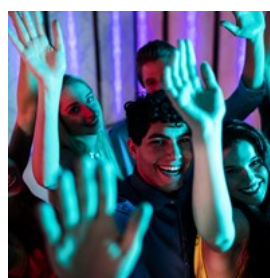

The Dejavu Music Club is a club that is always buzzing. This is the place to go for a wild night out with well-crafted drinks and a whole lot of

dancing. If you are lucky you might just end up here on a Wednesday or Thursday when all drinks are 50% off.

Photo: wavebreakmedia/Shutterstock.com

Address: Jakubská 6, Prague

Opening hours: Bar: Sunday - Thursday 18:00 - 2:00. Friday - Saturday 18:00 - 4:00. Club: Friday - Saturday 20:00 - 4:00.

Phone: +42 0222 311 743

Internet: www.dejavuclub.cz/en

Email: info@dejavuclub.cz

Fancy Lounge

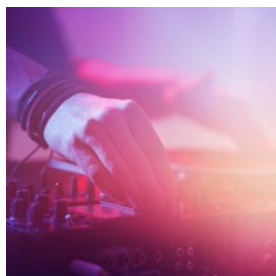

If you like R&B you will most likely like the Fancy Lounge, situated right next to the Old Town Square. Here you can listen to local and

international DJs and order a cocktail at the bar.

Photo: Africa Studio/Shutterstock.com

Address: Dusni 8, Prague

Opening hours: Tuesday - Thursday 21:00 - 4:00. Friday - Saturday 21:00 - 5:00.

Phone: +420 222 310 858

Internet: www.fancylounge.eu/

Email: lubos.danis@fancylounge.eu

The Alchemist Bar



With a mystical history, an extensive menu and a unique ambience, the Alchemist Bar provides everything for a fun night out with a couple of

drinks. Order different cocktails, rum, vodka or whiskeys. If you are looking for the extra thrill, take part in the Bar's "Choose Your Fate" game for a possible reward.

Photo: jenlo8/Shutterstock.com

Address: Provaznická 1, Prague

Opening hours: Sunday - Thursday 19:00 - 2:00. Friday - Saturday 18:00 - 3:00.

Phone: +420 251 510 940

Email: info@thealchemistbar.cz

Golf and Games



Golf and Games is a great place to warm up for the night by playing black light golf, foosball, billiard, Jenga, air

hockey, pinball and more while having a beer or cider.

Photo: NicoGrinham/Shutterstock.com

Address: Opatovická 18, Prague

Opening hours: Monday - Thursday 13:00 - 23:00. Friday - Saturday 12:00 - 0:00. Sunday 12:00 - 23:00.

Phone: +420 733 461 444 / +420 723 658 293

Internet: www.praguegolfandgames.com/

Email: golf@praguegolfandgames.com

SHOPPING



Milosz Aniol/Shutterstock.com

If you want to shop for uniquely Czech products in Prague, you should visit the small boutiques selling domestic designer clothes, and look for reproductions of the utility designs created by Czech modernists in the 1920s and 1930s—both sectors have grown considerably in recent years. Another traditional item to shop for is Bohemian cut glass.

Designer Clothes



Even though there are no exact shopping areas for smaller shops with designer clothing, you will encounter a small concentration of them on Karoliny Světlé and Bartolomějská streets, in New Town. Boutiques such as Leeda and Alice Abraham are a good starting point.

Photo: Baconstudiony/Shutterstock.com
Address: Bartolomějská St., Prague

Main Shopping Areas

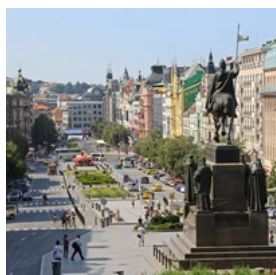

Prague's main shopping areas are situated in New Town: on Václavské náměstí (Wenceslas Square), and, immediately below, on the pedestrian mall Na Příkopě. There are large individual shops and chain stores such as H&M, Zara, and Marks & Spencers, as well as several large department stores.

Photo: Intrepix/Shutterstock.com
Address: Václavské náměstí, Prague
More Info: Wenceslas Square.

Antiques and Art



If you take a stroll from the market place Havelské tržiště in the Old Town, across Michalská street, you will find several antique shops and stores displaying typical Prague artwork along the way.

Photo: Angelina Dimitrova/Shutterstock.com
Address: Havelské tržiště, Prague
More Info: In Old Town.

Cut glass



The Czech Republic is deservedly well-known for its cut glass, and a wide range is on offer at the shops around Staroměstské náměstí (Old Town Square).

Photo: Ingrid Prats/Shutterstock.com
Address: Staroměstské náměstí, Prague
More Info: Old Town Square.

Czech Design



The work of young Czech designers can be found at Qubus on Ramova 3, around the corner from the square. Anyone looking for modernist designs (in cubism or functionalism traditions) can pay a visit to the shop Kubista on Ovocný trh 19, also close to the Old Town Square.

Photo: Joshua Rainey Photography/Shutterstock.com
Address: Ovocný trh 19, Prague
Phone: +420 224 236 378
Internet: www.kubista.cz/en/
Email: kubista@kubista.cz

Palladium Shopping Centre

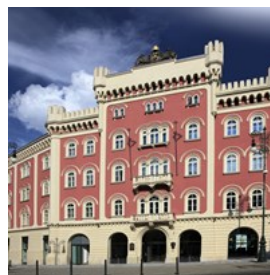

At the Palladium Shopping Center you can find a wide range of shops spread over five floors. You will most probably find what you are searching for, whether it be toys or clothes, among the 180 shops here. You can also take a break at one of the restaurants or cafés.

Photo: Josef Hanus/Shutterstock.com
Address: Nám. Republiky 1, Prague

Phone: +420 225 770 250
Internet: www.palladiumpraha.cz/en/
Email: infokiosek@palladiumpraha.cz

Shopping Centre Letňany



Shopping Centre Letňany is the biggest shopping centre in Prague, and the biggest shopping centre in the whole of Czech Republic at that. This place has most things you would expect from a large shopping complex, such as stores, entertainment, and even indoor tennis courts and an ice skating rink.

Photo: Monkey Business Images/Shutterstock.com
Address: Veselská 663, Prague
Opening hours: Monday - Sunday 9:00 - 21:00.
Phone: +420 221 742 400
Internet: www.oc-letnany.cz/en/
Email: informace@oc-letnany.cz

Queens. The Streetwise Store



Right in the centre of Prague you can find Queens. The Streetwise Store. This is the place to go for sneakers, hats, street clothes and other accessories. You can also find this shop in Brno and Ostrava.

Photo: Kwangmoozaa/Shutterstock.com
Address: Panská 5, Prague
Phone: +420 222 210 988
Internet: www.queens.cz
Email: hi@queens.cz

Vinohrady Farmers Market



If you enjoy an old-fashioned market you can visit the Vinohrady Farmers Market located just outside the city centre. This is a great place to bring the whole family, and you can find everything from cheese to baked goods here.

Photo: [duchy/Shutterstock.com](https://www.duchy.com)
Address: Náměstí Jiřího z Poděbrad, Prague
Internet: www.farmarsketrziste.cz/en/
Email: info@farmarsketrziste.cz

Artel

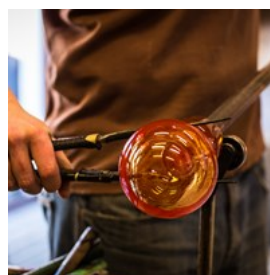

If you like design you can pay a visit to the Artel shop. Here you can find unique items ranging from crystals and jewellery to toys and decorations. The Artel crystal is famous throughout the whole world.

Photo: [jurra8/Shutterstock.com](https://www.jurra8.com)
Address: U Luzického Semináře 7, Prague
Opening hours: Monday - Sunday 10:00 - 20:00.
Phone: +420 251 554 008
Internet: www.artelshop.com
Email: store@artelglass.com

Prague Chocolate

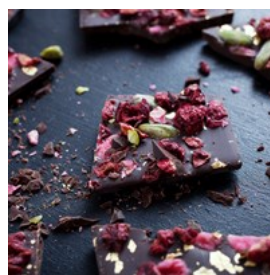

Chocolate with nuts, fruit or coffee as well as Czech nougat or pralines are all on offer at this chain's several locations. Whatever you prefer, it's all produced here with dedication and passion; the products make for great edible gifts.

Photo: [Kati Finell/Shutterstock.com](https://www.kati-finell.com)
Address: Nerudova 46, Prague

Opening hours: Monday - Sunday 10:00 - 19:00.

Phone: +420 778 536 453

Internet: www.prazskacokolada.cz/prague-chocolate

Email: store@prazskacokolada.cz

More Info: Other stores at Nerudova 19, Thunovská 19 or Karlova 3.

TOURIST INFORMATION



Oleksiy Mark/Shutterstock.com

Passport / Visa



The Czech Republic can be visited visa-free for up to 90 days by citizens of Australia, New Zealand, Japan, South Korea, Taiwan, Malaysia, Israel,

UAE and most countries in America. If you are unsure whether or not you need to apply for a visa, we recommend contacting the embassy or consulate in your country. International (non-Schengen) travelers need a passport that is valid for at least 3 months after the end of their intended trip in order to enter the Schengen zone. Citizens of Schengen countries can travel without a passport, but must have a valid ID with them during their stay.

Photo: TukTukDesign/Shutterstock.com

Best Time to Visit



Prague is appealing in any season and has lots to offer throughout the year. The city is at its busiest during the summer months of July and

August. Late spring and early fall are a little less crowded, whereas the slowest times are during the cold months of November, January, February, and March, so if you don't mind the cold and prefer fewer tourists, this would be a good time for you to travel to Prague.

If you are thinking of coming to Prague in early spring, try to schedule your trip around Easter when Prague is decorated and Easter markets are open.

Photo: VectorA/Shutterstock.com

Airport



Ruzyne Airport is located 20 kilometres to the northwest of the city centre. There are minibuses with shared fares. They take you to

Metro A Station Dejvická and to Metro B station Námešti Republiky in Central Prague.

The cheapest solution is to go by bus. Number 119 will drop you at the Metro A station Dejvická, and bus number 100 at Metro B station Zličín (change to Metro B to get to the city centre). You can buy a transfer ticket, valid for 75 minutes, in the flight terminal or at the ticket vending machine at the bus stop. The bus runs between 4 am and midnight.

The Airport Express runs via Terminal North 1 - Terminal North 2 - Nádraží Holešovice Metro

and train station (change to metro line C to get to the city centre).

Photo: Juan Garces

Address: K Letišti 6/1019, Prague

Phone: +420 220 111 888 / +420 220 111 111

Internet: www.prg.aero/en#/

Public Transport



The underground, buses and railway operate daily from 16:00 to 0:15 (night service every 30 minutes). Tickets can be purchased in tobacco

shops and ticket vending machines and are valid for 1 hour. You can choose to get an e-ticket or receive it as a text message.

For more information, see:

Photo: Pierre-Luc Auclair

Internet: www.dpp.cz/en/

Taxi



For tourists, a taxi journey in Prague often turns out to be an expensive treat. If you want to travel by taxi then call a reliable taxi

firm, such as AAA. Their phone number is 140 14.

Photo: ArrivalGuides

Phone: +420 222 333 222 / 14 014

Internet: www.aaataxi.cz/en/

Email: hotline@aaataxi.cz

Post



The Main Post Office is located at Jindřišská 14, Praha 1 and is open every day from 2 pm-12 am.

Photo: Andy Fuchs

Address: Jindřišská 909/14, Prague

Phone: +420 221 131 111

Internet: www.ceskaposta.cz/en/

Pharmacy



A pharmacy, which is available around the clock, can be found by calling: +420 224 946 982. Pharmacy Dr.Max:

Photo: Gemma Garner

Address: Vodičkova 40, Prague

Phone: +420 224 235 847

Internet: www.drmax.cz

Electricity



220 V/50 Hz

Photo: Stirling Tschan

Telephone



Country code: +420 Area code: there is none; it is already included in every local telephone number.

Photo: Jardson Almeida

Population

Approximately 1.31 million

Currency

1 koruna česká (Kč - CZK) = 100 haléřů = 0.039 Euro

Opening hours

Shops are open Monday to Saturday 09.00-16/17.00. Many shops close on Sunday, but the biggest shopping malls and the shops around the tourist areas remain open.

Newspapers

Lidové noviny
Mladá fronta Dnes

Emergency numbers

Emergency: 112
Police: 158
Ambulance: 155
Fire Brigade: 150

Tourist information

Tourist Information Centre - Staroměstská radnice (Old Town Hall)
Staroměstské náměstí 1, Praha - Staré Město

www.prague.eu

Opening hours: Daily 9:00 - 19:00

e-mail: tourinfo@prague.eu

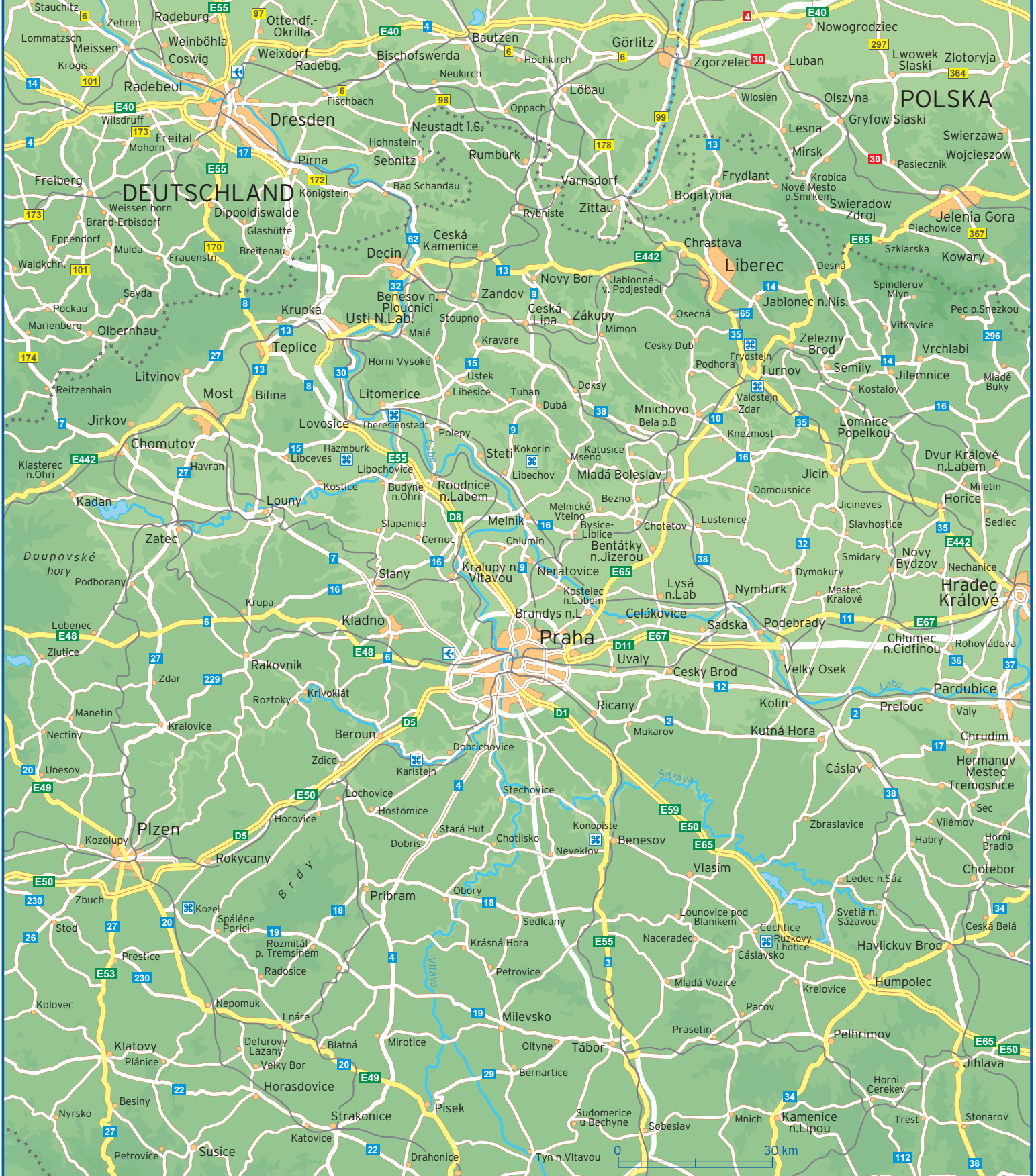

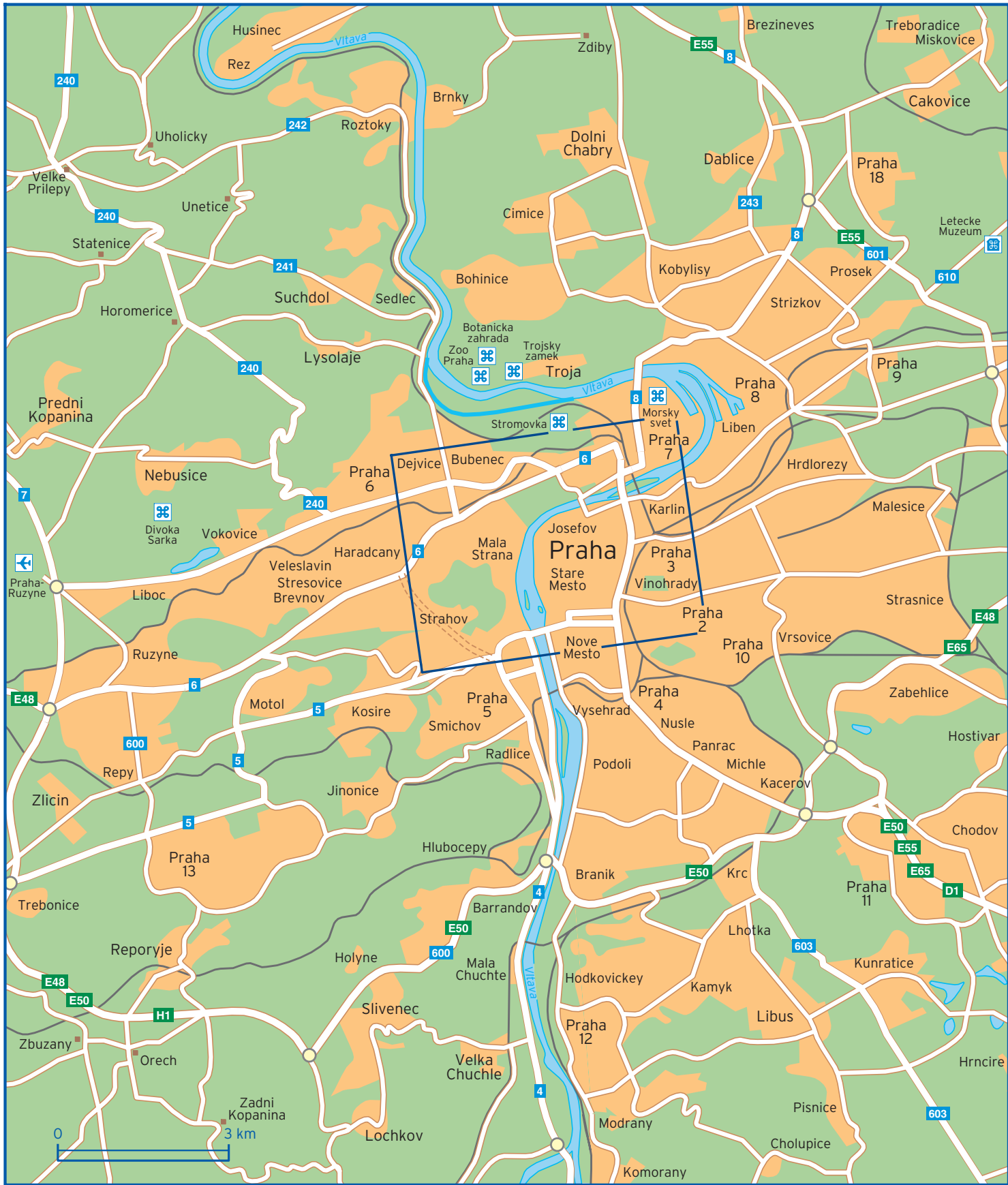

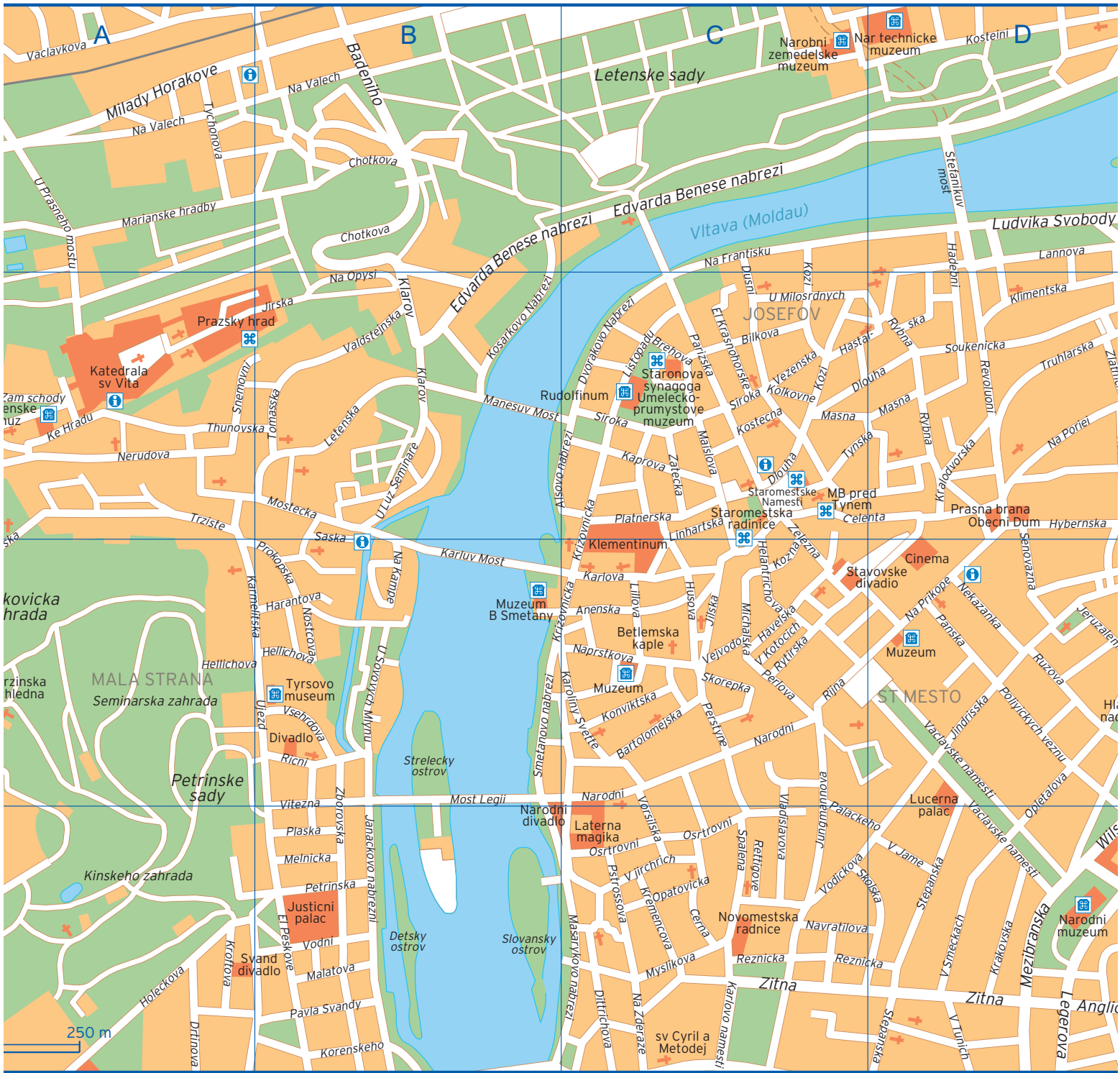

Alsovo nabrezi	C2	Kozna	C3	Plaska	B4
Anenska	C3	Krakovska	D4	Platnerska	C2
Anglicka	D4	Kralodvorska	D2	Poliyickych veznu	D3
Badeniho	B1	Kremencova	C4	Prokopska	B3
Bartolomejska	C3	Krizovnicka	B3 C3	Pstrossova	C4
Bilkova	C2	Kroftova	A4	Rettigove	C4
Brehova	C2	Lannova	D1	Revoluoni	D2
Celenta	C2 D2	Legerova	D4	Reznicka	C4 D4
Cerna	C4	Letenska	B2	Ricni	B3
Chotkova	B1	Lillova	C3	Rijna	C3
Dittrichova	C4	Linhartska	C2 C3	Ruzova	D3
Dlouha	C2 D2	Listopadu	C2	Rybna	D2
Drtinova	A4	Ludvika Svobody	D1	Rytirska	C3
Dusni	C1 C2	Maislova	C2	Saska	B3
Dvorakovo Nabrezi	C2	Malatova	B4	Senovazna	D2 D3
Edvarda Benese nabrezi	B2 C1	Manesuv Most	B2	Siroka	C2
El Krasnohorske	C2	Marianske hradby	A1	Skolska	C4 D4
El Peskove	B4	Masarykovo nabrezi	C4	Skorepka	C3
Hadebni	D1 D2	Masna	C2 D2	Smetanovo nabrezi	B3
Harantova	B3	Melnicka	B4	Snemovni	A2
Hastalska	C2 D2	Mezibranska	D4	Soukenicka	D2
Havelska	C3	Michalska	C3	Spalena	C4
Havlickova	D2	Milady Horakove	A1	Staromestske Namesti	C2
Helantrichova	C3	Most Legii	B3	Stefanikuv most	D1
Hellichova	A3 B3	Mostecka	B2	Stepanska	D4
Holeckova	A4	Myslikova	C4	Thunovska	A2 B2
Husova	C3	Na Frantisku	C1	Tomasska	B2
Hybernska	D2	Na Kampe	B3	Truhlarska	D2
Janackovo nabrezi	B4	Na Opysi	B2	Trziste	A2
Jeruzalemska	D3	Na Poriei	D2	Tychonova	A1
Jilska	C3	Na Prikope	D3	Tynska	C2 D2
Jindrisska	D3	Na Valech	A1 B1	U Luz Seminare	B2
Jirska	B2	Na Zderaze	C4	U Milosrdnych	C2
Jungmannova	C3 C4	Naprstkova	C3	U Prasneho mostu	A1
Kaprova	C2	Narodni	C3	U Sovovych Mlynu	B3
Karlova	C3	Navratilova	C4	Ujezd	B3
Karlovo namesti	C4	Nekazanka	D3	Uvoz	A2
Karluv Most	B3	Nerudova	A2	V Jame	D4
Karmelitska	A3	Nostcova	B3	V jirchrich	C4
Karoliny Svette	B3 C3	Opatovicka	C4	V Kolkovne	C2
Ke Hradu	A2	Opletalova	D3 D4	V Kotocich	C3
Klarov	B2	Osrtrvni	C4	V Smeckach	D4
Klimentska	D2	Palackeho	C4 D4	V Tunich	D4
Konviktska	C3	Panska	D3	Vaclavkova	A1
Korenskeho	B4	Parizska	C2	Vaclavske namesti	D3 D4
Kosarkovo Nabrezi	B2	Pavla Svandy	B4	Valdstejska	B2
Kostecna	C2	Perlova	C3	Vejvodova	C3
Kosteini	D1	Perstyne	C3	Vezenska	C2
Kozi	C1 C2	Petrinska	B4	Vitezna	B4

Vladislavova	C3 C4	Vsehrdova	B3	Zborovska	B3 B4
Vlasska	A2 A3	Wilsonova	D3 D4	Zelezna	C2 C3
Vodickova	C4	Zam schody	A2	Zitna	C4 D4
Vodni	B4	Zatecka	C2	Zlatnicka	D2
Vorsilska	C3 C4				