

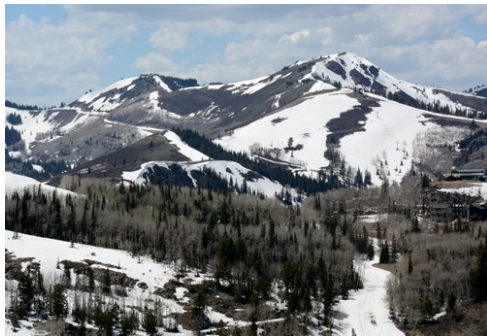

Park City, Utah

Photo: Johnny Adolphson/Shutterstock.com



Zadranka/Shutterstock.com

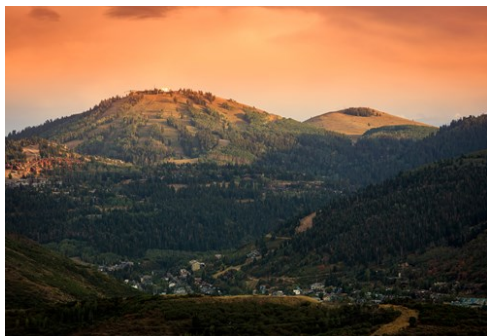

Johnny Adolphson/Shutterstock.com



Bryan Anderson/Shutterstock.com

Before rising to global and national significance with the arrival of the 2002 Olympic Winter Games, Park City, Utah was a relatively unknown gem of the west. Residents adored the area for its abundance of recreational opportunities, from hiking and biking, to skiing and snowboarding. This opportunity was capitalized upon during the 2002 Olympic Winter Games, which was consequently deemed the most successful in Winter Olympics history.

QUIZ

*What Type of Traveller
Are You Based on
Your Travel IQ?*

TAKE THE QUIZ

Top 5



Utah Olympic Park

The Utah Olympic Park featured the 2002 Olympic Winter Games as a prime comp...



Mountain Vista Touring

Mountain Vista has action and adventure in Park City throughout the seasons....



Park City Recreation

Park City Recreation is an 80,000 square-foot facility that features weight ...

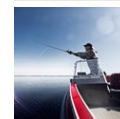

Utah Pro Fly Fishing

With a reputation of success and professionalism, Utah Pro Fly Fishing trans...



Red Pine Adventures

Locally owned and operated, Red Pine Adventures offers winter snowmobile tou...



THE CITY



annscreations/Shutterstock.com

Park City, Utah came under the swath of eager settlers during the Gold Rush of the 1800s. Rather than gold, however, whispers of silver in the mountains brought forth both American prospectors and international adventurers in the 1860s. This influence is still seen in the European-style resorts and architecture present in Park City. Gross economic gain from the height of mining rose upwards of \$400 million in silver—and bore 23 millionaires (including the creator of newspaper, William Randolph Hearst).

Park City's mining success fell with the Depression of the 1930s, when falling mineral prices would spell certain doom for the city's boom years. The decline opened up an opportunity for success in Park City's other natural resources: the snow! Quickly becoming "The Greatest Snow on Earth," Park City now contributes a yearly average of \$529,800,000 to Utah's economy with its tourism. The Canyons Resort, Deer Valley Resort and Park City Mountain Resort ski resorts draw tangible success, reeling in excited sports enthusiasts and families year round.

Along with being an impressive ski town, Park City is the home of the Sundance Film Festival, the United States Ski Team, the training center of the Australian Freestyle Ski Team, the 2002

Olympic bobsled, skeleton and luge track at the Utah Olympic Park and an array of grand golf courses. Visitors can also expect to find northern Utah's largest collection of factory outlet stores. Several companies make their headquarters in Park City, making it one of the wealthiest cities in the United States.

Park City's rich past and exciting future have led to a handsome number of its buildings being listed on the National Register of Historic Places, as well as an adventuresome 1,200 miles of tunnels remaining in the mountains from the mining era.

DO & SEE



Johnny Adolphson/Shutterstock.com

Park City is far more than ski slopes and picturesque snow! Enjoy a combination of recreational, relaxing, educational and historical sites, and activities. See Park City from the air with hot air balloon rides, or opt to delve into the city's spooky past with the ghost tours.

Utah Olympic Park

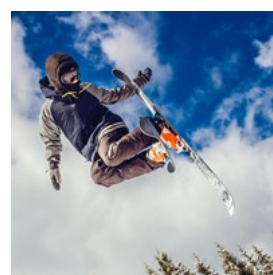

The Utah Olympic Park featured the 2002 Olympic Winter Games as a prime competition venue: the Park held Nordic jumping, bobsleigh, luge, and skeleton. Now there are

nearly 400 acres of sporting facilities and visitor areas that can accommodate over 300,000 people. Watch athletes in training; explore the Alf Engen Ski History Museum and 2002 Eccles Winter Olympic Museum; daily guided tours of the Olympic competition sites; public bobsled rides starting in December; and chair lifts to the K120 Ski Jump's summit.

Photo: AlexZenchenko/Shutterstock.com
Address: 3419 Olympic Parkway, Park City, UT
Opening hours: Mon-Sun 09.00-18.00
Phone: +1 435 658 4200
Internet: www.utaholympiclegacy.org
Email: info@utaholympiclegacy.com

Mountain Vista Touring

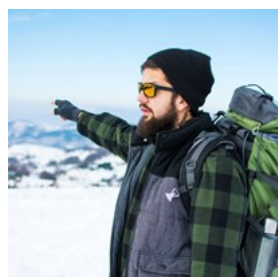

Mountain Vista has action and adventure in Park City throughout the seasons. In the winter, hike with guides who are knowledgeable about the trees, wildlife, and history of the area. Go snowshoeing and sightsee at once in the glistening Park City snow. During the summer months, go trail running, hiking, and mountain biking as the guides give you tours of Park City's natural history and beauty. To complete the day, take advantage of one of the private yoga sessions or receive a massage.

Photo: Creative Family/Shutterstock.com
Address: Park City, UT
Opening hours: Mon-Sun 08.00-21.00
Phone: +1 435 640 2979
Internet: www.parkcityhiking.com

Park City Recreation

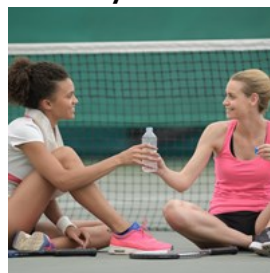

Park City Recreation is an 80,000 square-foot facility that features weight and cardio areas, 3 fitness studios, a running track, a bouldering wall, a game room, tennis courts, 2 seasonal pools, and even childcare. There are also tennis lessons and clinics available.

Photo: ALPA PROD/Shutterstock.com
Address: 1200 Little Kate Road, Park City, UT
Phone: +1 435 615 5401
Internet:
www.parkcity.org/departments/park-city-marc-recreation
Email: webmaster@parkcity.org

Utah Pro Fly Fishing

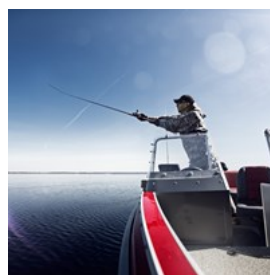

With a reputation of success and professionalism, Utah Pro Fly Fishing transfers its passion for the river to eager patrons. Their motto is even "No fish, no pay," ensuring that customers receive the apex of service and care. Expect to receive personal instruction by the Utah Fly Fishing guides, leading to a the confidence and skills needed for fly fishing Utah's rivers.

Photo: Eugene Onischenko/Shutterstock.com
Address: 36 Heber Ave #204, Park City, UT
Opening hours: Mon-Sat 09.00-17.00
Phone: +1 888 376 0770
Internet: www.utahproflyfishing.com
Email: info@utahproflyfishing.com

Red Pine Adventures



Locally owned and operated, Red Pine Adventures offers winter snowmobile tours and summer horseback riding right from their location

in Park City. The guided snowmobiling tours last 2 hours and take place on Polaris Sport 500 snowmobiles; suits and helmets are provided. Horseback riding tours come in three different packages: 1 ½ hour, 2 hour, and ½ day tours.

Photo: Nejron Photo/Shutterstock.com

Address: 2050 West White Pine Canyon Road, Park City, UT

Phone: +1 435 649 9445

Internet: www.redpinetours.com

Email: redpineadventures@gmail.com

Park City Balloon Adventures



Park City Balloon Adventures offers visitors stunning, memorable hot-air balloon rides. Choose from ½ hour, 1 hour and Wasatch

mountain adventure flight. Enjoy continental breakfast, champagne and flight certificates. Park City Balloon Adventures fly in the mornings and operate all year.

Photo: Sergey Nivens/Shutterstock

Address: Park City, UT

Opening hours: Mon-Sun 06.00-21.00

Phone: +1 435 645 8787

Internet: www.pcballoonadventures.com

Email: pilot@pcbaloonaadventures.com

Swaner EcoCenter

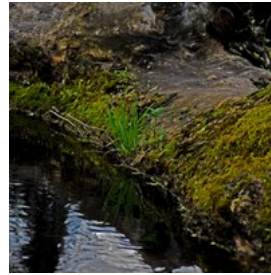

The Swaner Preserve and EcoCenter is LEED Certified and perfect for nature enthusiasts. The 1,200-acre nature Preserve and 10,000

square-foot building have interactive displays about the environment. There are weekly nature tours, wildlife viewing, summer camps, environmental education for children and adults, evening lectures, and more. Hike, bike, or walk to the benches surrounding the beautiful overlook.

Photo: Smirnova AnnaEE/Shutterstock.com

Address: 1258 Center Drive, Park City, UT

Opening hours: Wed-Sat 10.00-16.00

Phone: +1 435 649 1767

Internet: www.swanerecocenter.org

Email: SwanerEcoCenter@usu.edu

Destination Sports and Adventures



For watersports in Park City, look to Destination Sports and Adventures! They offer guided Weber River rafting and kayak trips, biking, hiking, ATV,

horseback riding, and other activities. Trips range from afternoon outings to multi-day escapades. Mountain bike, inflatable kayak, river tubes, and stand up paddle board rentals available.

Photo: Smit/Shutterstock.com

Address: 1301 Park Avenue, Park City, UT

Opening hours: Mon-Sun 08.00-20.00

Phone: +1 435 649 8092

Internet: www.destinationports.com

Email: destinationportsutah@gmail.com

Jeremy Golf & Country Club



Arnold Palmer and Ed Seay designed The Jeremy in fall of 1981, drawing golfers from each corner of the globe who sought the charm,

mystique, and grandeur of its greens. The championship course is one of the most beautiful of its kind, with a unique western setting replete with the Wasatch Mountains foothills. Enjoy the fairways brushed with pine, aspen trees and low brush, as well as the natural creek.

Photo: Kris Daniel/Shutterstock.com
Address: 8770 Jeremy Rd, Park City, UT
Opening hours: Mon-Sun 09.00-21.00
Phone: +1 435 649 2700
Internet: www.thejeremy.com
Email: jmail@thejeremy.com

Park City Food Tours



Park City Food Tours is a wealth of guided walking, conversing, historical, and culinary experiences in one tour. Meeting at Park City's Main Street,

the tour continues along the street to give visitors a unique perspective of the city. Get a taste of several restaurants, explore Park City's art, relax in the spas, and indulge in Main Street's other attractions.

Photo: Prostock-studio/Shutterstock.com
Address: Main Street, Park City, UT
Phone: +1 435 640 1271
Internet: www.parkcityfoodtours.com
Email: info@parkcityfoodtours.com

Park City Ghost Tours



Where else can visitors sulk in the sordid past of Park City? Park City Ghost Tours takes guests on a 75-minute walking tour of historic Park City

while sharing the ghost stories and history of Main Street's haunted buildings. The tours leave daily from Miner's Park at 7pm, and reservations are required 24-hours in advance.

Photo: Pemaphoto/Shutterstock.com
Address: 415 Main Street, Park City, UT
Phone: +1 435 615 7673
Internet: www.parkcityghosttours.com
Email: info@parkcityghosttours.com

Park City Museum



The Park City Museum preserves the mining and ski history of Park City—from within a newly renovated site. Pictorials and exhibits capture the

city's wonderful past. Check out a family backpack, which guides you through the exhibits and while providing hands-on activities.

Photo: Iakov Filimonov/Shutterstock.com
Address: 528 Main Street, Park City, UT
Opening hours: Mon-Sat 11.00-18.00; Sun 12.00-18.00
Phone: +1 435 649 7457
Internet: www.parkcityhistory.org
Email: info@parkcityhistory.org

Commemorative Air Force Utah Wing Museum

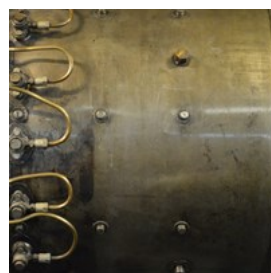

The Commemorative Air Force Utah Wing Museum deserves a visit from both proud citizens and veterans alike. The Museum boasts a

collection of aircraft and other memorabilia from WWII, the Korean, and the Vietnam War eras. Aircraft rides are available.

Photo: Spendalifetime/Shutterstock.com

Address: 2265 West Airport Road, Heber City, UT

Opening hours: Fri-Sat 10.00-16.00; Sun 12.00-16.00

Phone: +1 435 709 7269

Internet: www.cafutahwing.org

Trove Gallery

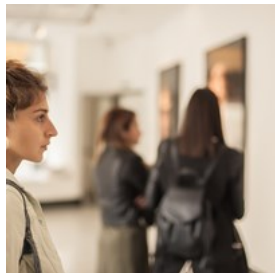

Trove Gallery is open daily to display contemporary paintings, sculpture, art glass, and wood. Both local Utah artists and national

artists are featured.

Photo: guruXOX/Shutterstock.com

Address: 804 Main Street, Park City, UT

Opening hours: Sun-Thu 11.00-18.00; Fri-Sat 11.00-21.00

Phone: +1 435 655 3803

Internet: www.troveparkcity.com

DINING



Gecko Studio/Shutterstock.com

Dining in Park City is never short of exciting and amazing. Many of the resorts feature fine dining atop hills accessed only by way of ski lift. Main Street dazzles with a collection of cuisines.

J&G Grill



J & G Grill's rather unassuming title is unbecoming of the restaurant itself, which is a masterpiece among Contemporary American

dining venues. The menu of light but flavorful dishes seems to mirror the ambiance: an exhibition kitchen, double-sided wood-burning fireplaces, walls glistening in quartz, walnut ceruse ceilings, and supernal vistas of the slopes place an exclamation point on the experience. Open for breakfast, lunch, and dinner daily, J & G Grill is at the behest of its customers and under the culinary genius of Jean-Georges Vongerichten. The appetizers, gourmet pizzas, quality meats, local produce, fresh fish, and side dishes are sure to woo the palate. To accompany your meal, choose from the largest wine collection in Utah, with more than 1,100 labels and over 10,000 bottles.

Photo: c.z.immer/Shutterstock.com

Address: 2300 Deer Valley Drive East, Park City, UT

Opening hours: Mon-Sun 07.00-14.00; 17.30-21.00

Phone: +1 435 940 5760

Internet:

www.marriott.com/hotels/travel/slcxr-the-st-regis-deer-valley

Apex



With an atmosphere of timeless, luxurious indulgence, Apex is the signature restaurant of the Montage Deer Valley Resort. Inspired by the resort's mountain craftsman mantra, Apex awes with entrées like the Au Poivre Steak & Frites, Heirloom Red Quinoa, Utah Trout Amandine, and Moroccan Chicken. These are served with crafted cocktails and fine wines—all of which

being bolstered by the experience of live entertainment. Choose to dine al fresco on the outdoor terrace or within the gallant dining rooms. Apex also serves hearty breakfasts and delicious lunches.

Photo: Maksim Toome/Shutterstock.com
Address: 9100 Marsac Avenue, Park City, UT
Opening hours: Mon-Sun 07.00-22.00
Phone: +1 435 604 1300
Internet: www.montagehotels.com/deervalley/dining/apex

Shabu



Championing a menu of “Freestyle Asian Cuisine,” Shabu was voted “Park City’s Best Restaurant” and one of Conde Nast Traveler’s “Top 12 New

Restaurants in the U.S.” The acclaimed Shabu is the pride of Nobu-trained chef Robert Valaika, who specializes in hot-pot cooking. There are small “cold” plates like Yellowtail Jalapeño, “hot” plates like the Wagyu Beef Hot Rock, signature dishes like the Miso Glazed Black Cod and Shabu Shabu, and large plates like the Pan Seared Grouper. The dishes are grandly designed, as well as the outdoor seating and indoor ambiance.

Photo: Anton Chernov/Shutterstock.com
Address: 442 Main Street, Park City, UT
Opening hours: Mon-Sun 17.00-22.00
Phone: +1 435 645 7253
Internet: www.shabupc.com

Adolph's Bar & Restaurant



Adolph’s possesses a character and grace that comes naturally to the Swiss. Bringing such allure to Park City, Adolph Imboden dazzles

with both European and American gourmet

cuisine. Enjoy traditional dishes such as Bundnerfleisch and Steak Diane, while the grill room specializes in fondue.

Photo: beats1/Shutterstock.com
Address: 1500 Kearns Boulevard, Park City, UT
Opening hours: Mon-Sun 16.30-22.00
Phone: +1 435 649 7177
Internet: www.adolphsrestaurantparkcity.com/

Fireside Dining at Empire Canyon Lodge



Drawing inspiration from the Alps of Europe, Fireside Dining at the Empire Canyon Lodge boasts four courses served from five stone

fireplaces. Featured menu items include warm Swiss raclette cheese, cured meats, salads, wholesome stews, potato rosti, risotto or polenta, fire-roasted leg of lamb, fresh-baked breads, and dessert fondues. There is a full bar with select wines and imported beer. Before dinner, take to the horse-drawn sleigh rides or snowshoe trekking through the snow.

Photo: Slawomir Fajer/Shutterstock.com
Address: 9200 Marsac Avenue Suite 306, Park City, UT
Opening hours: Wed-Sat 17.45-21.00
Phone: +1 435 645 6632
Internet: www.deervalley.com/Dining/WhereToEat/FiresideDining

Goldener Hirsch Restaurant



Goldener Hirsch Restaurant is a AAA Four Diamond award-winning restaurant specializing in European and Swiss fare. House specialties like the

Charcuterie, Cured Meats, Four Cheese Fondue, Wiener Schnitzel, and Apple Strudel are constant favorites.

Photo: Dallas Events Inc/Shutterstock.com
Address: Goldener Hirsch Inn, 7570 Royal St, Park City, UT
Phone: +1 435 645 6632
Internet: www.goldenerhirschinn.com

The Viking Yurt



The Viking Yurt is accessed by way of a snowcat-pulled sleigh ride up 1,000 vertical feet, making for incredible views of the starlit sky, trees, mountains, and Park City itself. Featuring Nordic fine dining, The Viking Yurt does not rush its meals: glogg is served upon arrival, followed by soup, salad, intermezzo, the entrée, a cheese course, and dessert. A live pianist accompanies the meals.

Photo: Evannovostro/Shutterstock.com
Address: 1345 Lowell Avenue, Park City, UT
Opening hours: Mon-Sun 11.00-22.00
Phone: +1 435 615 9878
Internet: www.vikingyurt.com

Flanagan's on Main



Flanagan's is relatively new to historic Main Street. The restaurant specializes in Traditional Irish "Fayre," with corned beef and cabbage, fish and chips, shepherd's pie, and the Boxy Dishes. They also serve American fare like salads, sandwiches, steaks, chops, and burgers. Important to note, Flanagan's serves true Irish pints of Guinness.

Photo: Brent Hofacker/Shutterstock.com
Address: 438 Main Street, Park City, UT
Opening hours: Mon-Fri 11.00-01.00; Sat-Sun 10.30-01.00
Phone: +1 435 649 8600
Internet: www.flanagansonmain.com
Email: julie@flanagansonmain.com

El Chubasco



Many locals look to El Chubasco for their Mexican fare, seeing as the venue serves some of the best Chile Rellenos around! Fill your plates with the specialty burritos and homemade salsa bar.

Photo: George Dolgikh/Shutterstock.com
Address: 1890 Bonanza Drive, Park City, UT
Opening hours: Sun-Thu 11.00-20.30; Fri-Sat 11.00-21.00
Phone: +1 435 645 9114
Internet: www.elchubascomexicangrill.com
Email: chubs2006@gmail.com

Reef's



Reef's is a family owned Mediterranean, European, and Middle Eastern restaurant. The menus are seasonal, with delights like the Macadamia Crusted Halibut and Vegetarian Moussaka served May through November. The winter season menu becomes available on the website in Decembers.

Photo: Marian Weyo/Shutterstock.com
Address: 7720 Royal Street East Deer Valley Club, Park City, UT
Opening hours: Mon-Wed, Sat 17.30-21.30
Phone: +1 435 658 0323
Internet: www.reefsrestaurant.com
Email: reefsrestaurant@gmail.com

Edge Steakhouse



Edge Steakhouse is a highly acclaimed steakhouse in Park City. Harkening back to the eras of supper clubs, Edge strives to create a new experience for each of its guests. The dishes are crafted with fresh seafood and quality, aged and Wagyu beef. The wines and specialty drinks list is most impressive and well worth a glance.

Photo: Elena Veselova/Shutterstock.com

Address: 3000 Canyons Resort Dr, Park City, UT

Opening hours: Tue-Sat 17.30-21.00

Phone: +1 435 655 2260

Internet: www.westgateresorts.com/hotels/utah/park-city/westgate-park-city-resort/dining/edge-steakhouse

Prime Steak House and Piano Bar



From its position on Park City's Historic Main Street, Prime is not only a steakhouse but a full-service Piano Bar. The dining rooms are intimately designed and the staff are 15-year veterans. Enjoy aged, Midwestern, corn-fed beef with steaks prepared in a 1800-degree broiler. There is live music nightly.

Photo: TMON/Shutterstock.com

Address: 804 Main Street, Park City, UT

Opening hours: Wed-Sun 17.30-21.00

Phone: +1 435 655 9739

Internet: www.primeparkcity.com

Email: info@primeparkcity.com

Lespri Prime Steak & Sushi Bar



Lespri Prime Steak & Sushi Bar serves the top 2% of USDA Prime meats worldwide, quality sushi, the highest grade fish and a 90-point wine list.

Choose from three dining venues: the old world private supper club, the cozy sushi bar or the sports bar.

Photo: prapass/Shutterstock.com

Address: 1765 Sidewinder Drive Suite A, Park City, UT

Opening hours: Tue-Sun 17.00-21.00

Phone: +1 435 649 5900

Internet: www.lespriprime.com

Email: lespriprime@clublespri.com

CAFES



m_shipp22/Flickr (image cropped)

Gorgeous mountaintop cafes, comfy bakeries, and homestyle eateries comprise Park City's cafes. Nothing is better than coffee and a Park City sunrise.

Windy Ridge Bakery



As one of Park City's premier bakeries and cafes, Windy Ridge offers an expectedly diverse array of tasty treats.

Executive Pastry Chef

Stephanie Krizman awes with artisan breads,

French pastries, and gourmet soups, salads, and entrées. The Bakery also serves housemade ice cream, sorbet, and specialty cakes. New menus are reserved for Thanksgiving and Christmas.

Photo: zi3000/Shutterstock.com

Address: 1255 Iron Horse Drive, Park City, UT

Opening hours: Mon-Wed, Sat 08.00-18.00; Sun 08.00-16.00

Phone: +1 435 647 2906

Internet: www.windyridgebakery.com

Email: office@billwhiteenterprises.com

Cortona Italian Cafe



Italy has come to Park City in the form of Cortona Italian Café: enjoy Italian Paninis, fresh homemade pasta, and Artisan Gelato for lunch and dinner. On Saturday evenings, Cortona serves three-course dinners in true Italian style. Be sure to try the affogato: a scoop of gelato topped with a shot of smooth espresso!

Photo: Nataliya Arzamasova/Shutterstock.com

Address: 1612 Ute Boulevard #112, Park City, UT

Opening hours: Tue-Sat 17.00-21.00

Phone: +1 435 608 1373

Internet: www.cortonaparkcity.com

Email: cortonapc@gmail.com

Deer Valley Grocery Café



The name doesn't lie: Deer Valley Grocery Café is at once a gourmet grocery store and fine café. Predominantly, however, they are known

for serving specialty coffee, soups, chilies, stews, salads, paninis, homemade breads and other bakery fare. Guests may also choose take-away entrées and desserts, as well as selections of wine, beer, and liquor.

Photo: Ekaterina Nikitina/Shutterstock.com

Address: 1375 Deer Valley Drive, Park City, UT

Opening hours: Mon-Sun 07.30-18.00

Phone: +1 435 615 2400

Internet:

www.deervalley.com/Dining/WhereToEat/GroceryCafe

Email: marketing@deervalley.com

Java Cow Café & Bakery



Java Cow Café & Bakery is a cute coffee shop specializing in coffee drinks that feature Caffè Ibis. Enjoy a wide selection of delicious

handcrafted lattes, organic, and fair-traded coffee and freshly baked pastries. The bakery is onsite, allowing for everything to be made from scratch in-house. Breakfast, lunch, and dinner are all served at Java Cow.

Photo: steph photographies/Shutterstock.com

Address: 402 Main Street, Park City, UT

Opening hours: Mon-Sun 07.00-21.00

Phone: +1 435 647 7711

Kneader's



Kneaders was fashioned out of the style of old family bakeries in Europe. Therefore, a comfortable stream of coffee aromas and the

warmth of freshly baked delicatessens beckon the neighborhood. Kneaders makes homemade breads, pastries, sandwiches, soups, salads and coffees.

Photo: Prostock-studio/Shutterstock.com

Address: 1476 West Newpark Boulevard, Suite 110, Park City, UT

Opening hours: Mon-Sat 07.00-21.00; Sun 08.00-15.00

Phone: +1 435 776 3010

Internet: www.kneaders.com

Email: feedback@kneaders.com

Leger's Deli Kimball Junction



Leger's is a healthy option for your morning or afternoon snack.

Organic sandwiches and salads are made daily, along with their baked

goods. Since 1977 Leger's has impressed Park City with its gourmet sandwiches and expert service, so stop in and see why.

Photo: [farbled/Shutterstock.com](#)

Address: 1612 West Ute Boulevard, #113, Park City, UT

Opening hours: Mon-Sat 09.00-16.00

Phone: +1 435 649 0072

Internet: www.legersdeliparkcity.com

Email: info@legersparkcity.com

Park City Coffee Roasters



It's no secret that Park City Coffee Roaster is one of the city's finest. Being a small batch roaster, they roast between 20 and 25 lbs at once

according to the traditions of the Roasters Guild of America. Each cup of coffee is brewed with special attention and care, giving due respect to the growing, harvesting and selection process. There are two locations: the Kimball Art Center on Main Street and Kimball Junction.

Photo: [NOBUHIRO ASADA/Shutterstock.com](#)

Address: 1764 Uinta Way, Park City, UT

Opening hours: Mon-Sun 06.00-18.00

Phone: +1 435 647 9097

Internet: www.pcroaster.com

Email: info@parkcitycoffeeroaster.com

Wasatch Bagel & Grill



365 days out of the year, expect boiled, baked bagels fresh from Wasatch Bagel & Grill. They have full breakfasts featuring pancakes and omelettes, a full grill menu with burgers, French dips, paninis, wraps, and more. Enjoy coffee, lattes, mochas, smoothies, and more for your morning.

Photo: [hsunny/Shutterstock.com](#)

Address: 1300 Snow Creek Drive, Suite N-O, Park City, UT

Opening hours: Mon-Sun 06.00-22.00

Phone: +1 435 645 7778

Internet: www.wasatchbagelandgrill.com

The Bridge Café and Grill



The Bridge Café and Grill is a taste of Brazil with an American twist. Breakfast is served all day, with lunch, and dinner beginning in the afternoon. Try the Brazilian drink "Caipirinha" while taking in the views from the outdoor patio.

Photo: [istetiana/Shutterstock.com](#)

Address: 825 Main Street, Park City, UT

Opening hours: Mon-Thu 08.00-15.00; Fri-Sat 08.00-17.00;

Sun 08.00-16.00

Phone: +1 435 658 5451

Internet: www.thebridgecafeandgrill.com

Email: emersoncruz@msn.com

BARS & NIGHTLIFE



pthread1981/Flickr (image cropped)

Park City is no stranger to celebrity DJ appearances and pure nightlife adrenaline. With a constant stream of clubs and bars, the city will keep your night occupied until dawn.

Downstairs



Downstairs is a hip, contemporary nightclub in Park City's Historic Main Street. Combining elements of a lounge, bar and entertainment space,

Downstairs is great place for live dance sets and events that cater to all tastes. National house musicians, bands, DJs, and celebrity acts all come to Downstairs.

Photo: Pressmaster/Shutterstock.com
Address: 625 Main Street, Park City, UT
Phone: +1 435 226 5340
Internet: www.downstairspc.com
Email: info@downstairspc.com

Park City Live

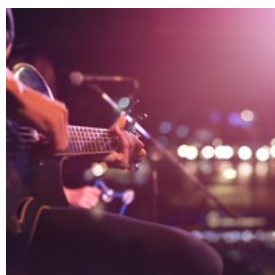

Park City Live hosts Film Festival, corporate and world-class events, and acts. As the largest venue of its kind on Main Street, Park City Live draws

crowds each week. Live performances and music

are the specials of the night, so check out the website for details of upcoming events.

Photo: PopTika/Shutterstock.com
Address: 427 Main Street, Park City, UT
Opening hours: Mon-Sun 20.00-02.00
Phone: +1 435 649 9123
Internet: www.parkcitylive.net
Email: vip@parkcitylive.net

Collie's Sports Bar & Grill

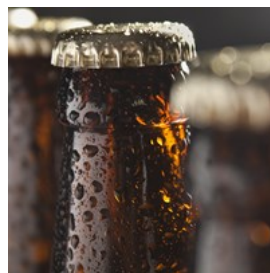

Collie's Sports Bar & Grill is a new member of Park City's collection of bars. Family owned and operated, Collie's is also a restaurant. The food

changes with the seasons to ensure the freshest of local ingredients. Watch American football, European football, baseball, and basketball on the large, high-definition televisions.

Photo: Impact Photography/Shutterstock.com
Address: 738 Main Street, Park City, UT
Phone: +1 435 649 0888
Email: david@colliesbarandgrill.com

Daly's Pub & Rec

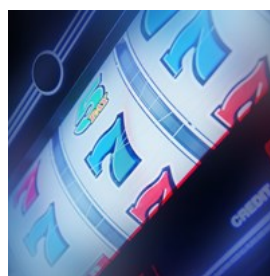

Daly's Pub & Rec is a refined gastro-pub set in an atmosphere of entertainment. Enjoy billiards, English darts, a game arcade, the Wii

Lounge, and even regulation four-lane bowling. The menu features classic pub fare and Montage-branded microbrewed beers.

Photo: welcomia/Shutterstock.com
Address: 9100 Marsac Avenue, Park City, UT
Opening hours: Mon-Sun 11.30-23.00
Phone: +1 435 604 1300
Internet:
www.montagehotels.com/deervalley/dining/dalys-pub

High West Distillery & Saloon



The world's only ski-in distillery, High West Distillery is therefore located at the base of the Town Lift. In addition to their full-service bar, tasting room, and alpine-inspired menu, High West also features educational tours of the distilling operation. Learn how they make whiskey and vodka before sampling it.

Photo: Joey_Danuphol/Shutterstock.com
Address: 703 Park Avenue, Park City, UT
Opening hours: Mon-Sun 11.00-21.00
Phone: +1 435 649 8300
Internet: www.highwest.com

Legends Bar & Grill



After a day on the slopes head to Legends Bar & Grill. Feast on their grilled chicken nachos, warm spinach, and artichoke dip while sipping on one of their signature drinks. For dinner, the 8 oz. Kobe Beef Legends Burger is a local favorite. Looking for something lighter? Try the homemade French onion soup or Ahi tuna salad.

Photo: DisobeyArt/Shutterstock.com
Address: 1345 Lowell Avenue, Park City, UT
Phone: +1 435 649 8111
Internet: www.parkcitymountain.com/explore-the-resort/during-your-stay/dining.aspx?page=viewall#/SummerDining

No Name Saloon & Grill



Home to the Buffalo Burger and a great location on Historic Main Street, No Name Saloon is central to Park City's bar culture. Global and local wall art and décor serves as visual appeal, with 3 bars and 17 high-definition televisions paving the way for entertainment. Guests may even choose to cavort on the heated rooftop patio.

Photo: bogdanhoda/Shutterstock.com
Address: 447 Main Street, Park City, UT
Opening hours: Mon-Sun 10.00-02.00
Phone: +1 435 649 6667
Internet: www.nonamesaloon.com
Email: info@nonamesaloon.net

Tavern

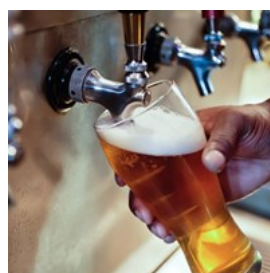

Tavern is perfect for those seeking a night of refined fun in a great environment. Tavern serves quality pub fare alongside a list of imported and microbrew beers and wines by the glass.

Photo: Paul Velgos/Shutterstock.com
Address: 201 Heber Avenue, Park City, UT
Opening hours: Wed-Sun 17.00-01.00
Phone: +1 435 658 9425
Internet: www.skyparkcity.com/eat-well/tavern

Wasatch Brew Pub

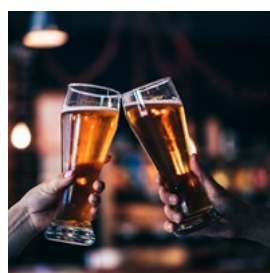

Wasatch Brew Pub is popular for its Ale Battered Fish and Chips, Mac n Cheese, House Tacos and Coconut Crunchy Shrimp. Choose

from one of their award-winning Wasatch ales or lagers, which are available on draft.

Photo: Ievgenii Meyer/Shutterstock.com

Address: 250 Main Street, Park City, UT

Opening hours: Mon-Fri 11.00-22.00; Sat-Sun 10.00-22.00

Phone: +1 435 645 9500

Internet: www.wasatchbeers.com/verify-age.aspx

Email: pubs@wasatchbeers.com

O'Shucks Bar & Grill



O'Shucks offers delectable cheeseburgers, ice cold beer and more. Come see why locals have made it a favorite.

Photo: CharlotteRaboff/Shutterstock.com

Address: 427 Main Street, Park City, UT

Opening hours: Mon-Sun 10.30-01.00

Phone: +1 435 645 3999

SHOPPING



Sergiu Birca/Shutterstock.com

While there is a national outlet center in Park City, the majority of shopping is done in its boutiques and recreational stores. There is enough to keep you occupied, nonetheless.

Tanger Outlet Center



From Abercrombie & Fitch, Ann Taylor and Adidas to Zales and Zumiez, Tanger Outlets is well recognized for its quality brands and wide selections at each of its outlet locations. Its Park City location is no different and savvy shoppers can expect to find numerous offers, sales and events weekly. Tanger Outlets' website even features coupons. Enjoy al fresco shopping and the beautiful ambiance of Park City while shopping Tanger Outlets.

Photo: Wandea/Shutterstock.com

Address: 6699 North Landmark Drive, Park City, UT

Opening hours: Mon-Sat 09.00-21.00; Sun 10.00-19.00

Phone: +1 435 645 7078

Internet: www.tangeroutlet.com/parkcity

Deer Valley Signatures Stores

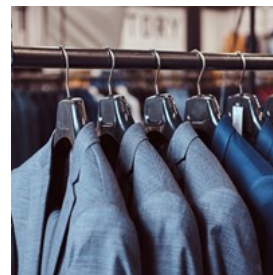

With 3 Park City locations, Deer Valley Signature stores are the perfect place to find memorable souvenirs, exclusive apparel, blankets, accessories, glassware, and exclusive Deer Valley logo merchandise. They also sell specialty food items made right in Deer Valley's kitchens—such as the legendary Turkey Chili mix or Fireside fig grain mustard. Signatures also sells general admission tickets for any of Deer Valley's Snow Park Outdoor Amphitheater concerts and performances during the summer!

Photo: FXQuadro/Shutterstock.com

Address: 625 Main Street, Park City, UT

Opening hours: Sun-Thu 10.00-18.00; Fri-Sat 10.00-19.00

Phone: +1 800 833 2002

Hilda



Hilda opened in 1988 as one of Park City's own designer boutiques. Since then it has maintained its place among the city's finest, offering plush, luxury fashion. Find styles and accessories for women and men, as well as natural fabrics. New apparel arrives with each season.

Photo: Rawpixel.com/Shutterstock.com

Address: 541 Main Street, Park City, UT

Phone: +1 435 649 7321

Internet: www.hildaparkcity.com

Email: info@HildaParkCity.com

Mary Jane's



Mary Jane's is a haute, independent clothing boutique and designer shoe store. Enjoy the latest trends in shoes, accessories, and clothing.

Browse through gorgeous fashion from both local and national designers.

Photo: Trybex/Shutterstock.com

Address: 613 Main Street, Park City, UT

Opening hours: Mon-Sat 10.00-20.00; Sun 10.00-18.00

Phone: +1 435 645 7463

Internet: www.maryjanesshoes.com

NextGen DV

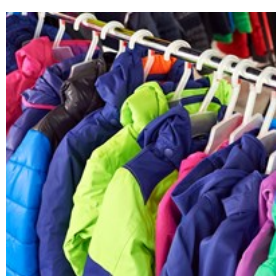

For retail shopping in Deer Valley, NextGen DV has you covered. Shop for all ages from children to adults—and all with the latest trends in ski wear

and accessories. Expected names include Spyder, Volkl, Karbon, Marker, Bogner, Patagonia, Rossignol, and more.

Photo: Sergey Ryzhov/Shutterstock.com

Address: 2250 Deer Valley Drive South, Park City, UT

Opening hours: Sun-Thu 10.00-18.00; Fri-Sat 10.00-19.00

Phone: +1 435 615 2535

Panache



Having expanded from Sun Valley, Idaho to Park City, Panache now brings its fashion-forward apparel to you. They offer contemporary women's

clothing by Brunello Cucinelli, Current/Elliott, Diane von Furstenburg, Elizabeth and James, Equipment, Goldsign, Haute Hippie, Henry Cuir, Mille, Mother, TSE, and Thomas Wylde.

Photo: ESB Professional/Shutterstock.com

Address: 738 Main Street, Suite 2-102, Park City, UT

Phone: +1 435 649 7037

Internet: www.panachesunvalley.com

Email: panachesv@gmail.com

Park City Clothing Company (Pendleton)

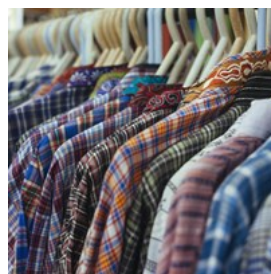

Locally owned and operated, Park City Clothing features women's, men's and children's apparel, home furnishings, jewelry,

shoes, accessories, purses, belts and hats, and more. Brands offered include Pendleton, Brighton, Double D, Ryan Michael, Komarov, NYDJ Jeans, Smartwool, Acorn, Filson, Woolrich, Stetson, Timberland, Merrell, Naot, Minnetonka, Ariat, Corral, Lucchese, and Tony Lama Western Boots.

Photo: stockofnepal/Shutterstock.com

Address: 550 Main Street, Park City, UT

Opening hours: Mon-Sat 10.00-21.00; Sun 10.00-18.00

Phone: +1 435 649 0555

Internet: www.parkcityclothing.com

Email: Info@ParkCityClothingCompany.com

Alaska Fur Gallery

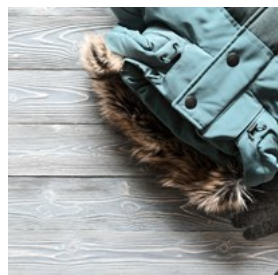

Alaska Fur Gallery specializes in leather, shearlings, and furs. Find great accessories, Alaskan dolls, fur slippers, and much more.

Find something for both men and women!

Photo: Alena Mozhjer/Shutterstock.com

Address: 537 Main Street, Park City, UT

Phone: +1 435 649 1241

Internet: www.sitkafurgallery.com

Canyon Mountain Sports



Canyon Mountain Sports is located in the Resort Village and Ski Demo Center by the Red Pine Lodge. Find the latest in quality skis from Volkl,

Rossignol, Salomon, K2, Blizzard, Nordica, and Scott, along with boots from Nordica, Rossignol, Salomon, and Tecnica. A comfortable supply of outerwear and accessories from The North Face, Bogner, Spyder, Orage, Killy, and Descente will keep you bundled on the hills. Lastly, find an assortment of Canyons logo merchandise.

Photo: Iakov Filimonov/Shutterstock.com

Address: 3720 N Sundial Ct, Park City, UT

Opening hours: Mon-Sun 10.00-18.00

Phone: +1 435 615 3440

All Sports Eyewear

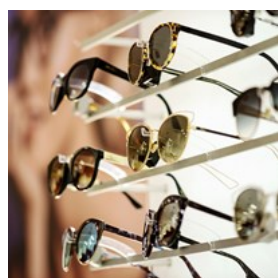

Find sunglasses and goggles for everyone. Prescriptions are available. Names include Oakley, Prada, Kaenon, Briko, Spy, Smith, Gucci,

Ralph Lauren, Revo, Maui Jim, Silhouette, Nike,

and Dior.

Photo: Shebeko/Shutterstock.com

Address: 751 Main Street, Park City, UT

Opening hours: Mon-Sun 10.00-18.00

Phone: +1 435 645 3939

Internet: www.allsportseyewear.com

TOURIST INFORMATION



randomduck/Flickr (image cropped)

Passport/Visa



Citizens of the Schengen countries, the United Kingdom, Ireland, Canada, Australia, New Zealand, Singapore, Japan, South Korea,

Taiwan and the Kingdom of Brunei can visit the United States for up to 90 days without applying for a visa (as well as citizens of Andorra, Lichtenstein, Monaco and San Marino). Citizens of these countries must obtain an ESTA (Electronic System for Travel Authorization) before traveling. All other travelers must obtain a visa before visiting the United States. International travelers need a passport that is valid for at least 3 months after the end of their intended trip in order to enter the country.

Photo: TukTuk Design

Best Time to Visit



The best time to visit Park City is from December to March. First of all there's the ski season: if you're a winter sports enthusiast this city

in winter is the perfect place for you because the ski season generally runs from mid-November through mid-April (depending on the weather and snowfall). An important celebration in Park City is the Sundance Film Festival, a major film festival dedicated to independent cinema that takes place in January in the Egyptian theater.

Photo: VectorA

Salt Lake City International Airport



Salt Lake City International Airport (SLC) is 4 miles west of Downtown Salt Lake City, Utah. SLC is a hub for Delta Air Lines and Delta

Connection carriers SkyWest Airlines and Endeavor Air with nearly 300 departures daily. The airport also services Southwest Airlines, United Airlines, United Express, American Airlines, American Eagle, US Airways and US Airways Express. International flights span Canada, Mexico, France and Asia. Ground transportation to and from SLC is available via the TRAX/Light Rail and Bus. Car rentals are available through Avis, Enterprise, Hertz, Budget and other companies. Additional transportation is serviced through City Cab, Ute Cab and Yellow Cab.

Photo: Juan Garces

Address: 776 N Terminal Dr, Salt Lake City, UT

Phone: +1 801 575 2400

Internet: www.slcairport.com

Public Transport



Park City operates a free transit system with routes to the Canyons Resort, Deer Valley Resort, Empire Pass, Jeremy Ranch Park & Ride lot,

Kimball Junction, Park City Resort, Park Meadows, Pinebrook, Prospector Square, Silver Lake Village, Silver Springs, Silver Summit/Highland Estates, and Thaynes Canyon. All buses are ADA accessible.

Photo: Pierre-Luc Auclair

Phone: +1 435 615 5301

Internet: www.parkcity.org

Taxi



The following cab companies serve the Park City area: Ski Taxi LLC, +1 435 659 0396 R Taxi, +1 435 709 1657 Park City Taxi / Snowriders,

+1 435 731 6292

Park City Private Vehicles, +1 435 655 3010

Photo: Taxi

Post



The post service in Park City is managed by the United States Postal Service. There are three offices in the city, the principal information for

the main one is:

Photo: Andy Fuchs

Address: 2100 Park Avenue, Park City, UT

Opening hours: Mon-Fri 09.00-17.30; Sat 09.00-13.00

Phone: +1 435 275 8777

Pharmacy



The Market at Park City
1500 Snow Creek Drive
+1 435 654 7139 Alpine
Apothecary 750 Kearns
Boulevard #230 +1 435
615 0070

Photo: Gemma Garner

Telephone



Country Code: +1 Area
Codes in Park City: 435

Photo: Jardson Almeida

Electricity



110V AC, 60Hz

Photo: Stirling Tschan

Population

8.378 (2017)

Currency

U. S. Dollars \$1 = 100 cents

Opening hours

Most stores are open seven days a week 10am to 8pm, or later. Bars and clubs tend to close around 2am.

Internet

www.parkcity.org

Newspapers

The Park Record
Park City Daily News
Park City Mountain Times

Emergency numbers

911

Tourist information

Park City Municipal Corporation
445 Marsac
Park City, UT 84060

Phone: +1 435 615 5001

E-Mail: webmaster@parkcity.org