



# Nottingham

Photo: trabantos/Shutterstock.com



Arena Photo UK/Shutterstock.com

‘City of Caves’ and ‘Queen of the Midlands’ are two names fondly given to the city of Nottingham, which accurately reflects its hugely diverse nature, rich with cultural heritage and modern day entertainment. A city with a fascinating past and an exciting and buzzing present, Nottingham has everything to offer - from high culture, haute couture and widely acclaimed restaurants to the world famous legend of Robin Hood.



WDG Photo/Shutterstock.com



Lucian Milasan/Shutterstock.com

**QUIZ**

*What Type of Traveller  
Are You Based on  
Your Travel IQ?*

**TAKE THE QUIZ**

## Top 5



### Nottingham Castle

This magnificent 17th century mansion was built on the site of an original M...



### Wollaton Hall and Deer Park

Wollaton Hall and Deer Park is one of the country's finest Grade One listed ...



### Galleries of Justice

Relive Nottingham's past by visiting this Victorian courthouse and prison wh...

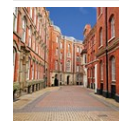

### The Lace Market

The Lace Market is named after the booming lace trade that Nottingham was fa...



### The Caves

Situated beneath the Broadmarsh Shopping Centre are Nottingham's man-made





## THE CITY



majeczka/Shutterstock.com

Among a number of local legends from Nottinghamshire are the literary geniuses Lord Byron and D.H. Lawrence. International fashion designer Paul Smith set up his flagship store in the heart of the city where he was born, and Jesse Boot established his first chemist store 'Boots' in Nottingham, which soon became a household name across Britain.

Robin Hood, the world's most notorious outlaw, has also awarded international fame to the city, with many Robin Hood related sights to see in Nottingham.

Nottinghamshire's castles, caves and cathedrals are just the start of the county's cultural heritage. Nottingham was once the world capital of lace production during the 18th and 19th century. The area famous for lace production - The Lace Market - is now a protected heritage site boasting stunning examples of industrial architecture from the 1700s.

## DO & SEE



Mr Thinktank/Flickr (image cropped)

Nottingham is a city with many exciting attractions: you can hear legendary tales of Robin Hood and experience Sherwood Forest, look at old castles and learn history from the museums.

### The Walton



The Walton Hotel is a quirky townhouse occupying a prime position at The North Gate entrance to the Park Estate. The hotel stands above the old stone shooting lodge at street level. Georgian pagodas, antique water fountain, heated parasols, blankets and atmospheric lighting add to a pleasant al fresco dining experience. Enjoy the outdoor terrace, a regular all day suntrap, with table service. The Walton oozes individuality, its decor offering original artwork and genuine antiques following a recent refurbishment. Known for its appealing idiosyncratic design, it has retained the historical aspects of a Grade II listed building. The hotel's brasserie offers seasonal menus including light bites and vegan options. The Sunday lunch carvery can be enjoyed on the terrace or served in the dining area. There are two bars offering an extensive range of drinks including fine wines and daily special cocktails.

Relax in candlelight, on comfortable sofas, next to an ambiance known only at The Walton Hotel.

Photo: The Walton Hotel

Address: 2 North Road, The Park Estate, Nottingham

Phone: +44 115 947 5215

Internet: [www.thewaltonhotel.com](http://www.thewaltonhotel.com)

Email: [enquiries@thewaltonhotel.com](mailto:enquiries@thewaltonhotel.com)

### Nottingham Castle

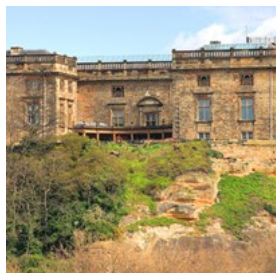

This magnificent 17th century mansion was built on the site of an original Medieval Castle and offers spectacular views over the city.

Within the walls is a vibrant museum and art galleries, hosting both national and international artists. Guided tours of the caves beneath the Castle are also available where you can discover King David's dungeon, the Duke of Newcastle's Wine Cellar and Mortimer's Hole.

Photo: Arran Bee/Flickr (image cropped)

Address: Lenton Road, Nottingham

Opening hours: Monday - Sunday 10am - 5pm

Phone: +44 115 876 1400

Internet: [www.nottinghamcastle.org.uk](http://www.nottinghamcastle.org.uk)

Email: [nottingham.castle@nottinghamcity.gov.uk](mailto:nottingham.castle@nottinghamcity.gov.uk)

### Wollaton Hall and Deer Park

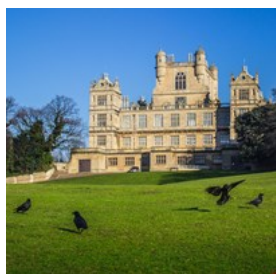

Wollaton Hall and Deer Park is one of the country's finest Grade One listed Elizabethan mansions located within 500 acres of lovely

parkland and lake. The house is now Nottingham Natural History Museum and at the Wollaton's Courtyard Stables you will find the city's Industrial Museum. Notice, that the parkland has a herd of deer which to admire and large-scale outdoor events and festivals are held here.

Photo: arquez/Shutterstock.com

Address: Wollaton park, Nottingham

Phone: +44 115 876 3100

### Galleries of Justice



Relive Nottingham's past by visiting this Victorian courthouse and prison which been voted as England's Best Small Visitor Attraction of the Year 2014. The guides are dressed with period costume and will ensure that your experience is an authentic and interactive one, full of surprises, maybe even scary sometimes.

Photo: Mr Thinktank/Flickr (image cropped)

Address: The Lace Market, Nottingham

Phone: +44 115 952 0555

Internet: [www.galleriesofjustice.org.uk](http://www.galleriesofjustice.org.uk)

Email: [info@galleriesofjustice.org.uk](mailto:info@galleriesofjustice.org.uk)

More Info: There are different tours to choose from and it is strongly advise to pre book your desired tour.

### The Lace Market



The Lace Market is named after the booming lace trade that Nottingham was famous for in the 18th century. This hip and happening

part of town is home to some of the city's best restaurants, bars and shops. The cobble streets and stunning architecture also make it arguably the most attractive area of Nottingham.

Photo: Alastair Wallace/Shutterstock.com

Address: The Lace Market, Nottingham

### The Caves



Situated beneath the Broadmarsh Shopping Centre are Nottingham's man-made sandstone caves, dating back more than 750 years ago.

Within the cave walls you can find real medieval tannery and an air raid shelter utilised during World War II.

Different tours are also provided.

Photo: Glen Bowman/Flickr (image cropped)

Address: Upper Level, Broadmarsh Shopping Centre, Nottingham

Phone: +44 115 988 1955

Internet: [www.cityofcaves.com](http://www.cityofcaves.com)

Email: [info@cityofcaves.com](mailto:info@cityofcaves.com)

More Info: Drury Walk, Upper Level, Broadmarsh Shopping Centre

### Sherwood Forest

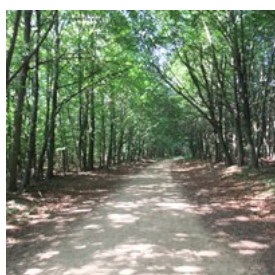

Take a walk around Sherwood Forest, home of the famous outlaw and let your imagination run wild while you relive Robin Hood's steps.

Feeling a bit romantic? Take the chance to visit Edwinstowe Church, where the legend says Robin Hood and Marian got married.

Photo: Lee Haywood/Flickr (image cropped)

Address: Mansfield Road, Edwinstowe, Nottingham

Phone: +44 1623 821490

Internet: [www.sherwoodforest.org.uk](http://www.sherwoodforest.org.uk)

Email: [info@sherwoodforesttrust.org.uk](mailto:info@sherwoodforesttrust.org.uk)

More Info: Edwinstowe, Mansfield

### The Museum of Nottingham Life at Brewhouse Yard



This Victorian museum, housed in five 17th-century cottages below the Castle, depicts Nottingham's social history over the last 300 years. Do not miss the opportunity to go inside the man-made caves inside the Castle Rock.

Photo: WDG Photo/Shutterstock.com

Address: Castle Boulevard, Nottingham

Phone: +44 115 8761400

Internet: [www.nottinghamcastle.org.uk](http://www.nottinghamcastle.org.uk)

Email: [nottingham.castle@nottinghamcity.gov.uk](mailto:nottingham.castle@nottinghamcity.gov.uk)

### Ye Olde Trip To Jerusalem



Reputed to be Britain's oldest pub, the quaintly named Ye Olde Trip to Jerusalem is set in rocks beside the Caves of Nottingham Castle. Join one of their cellar tours or just order one of the many ales offered in the bar.

Photo: Nigel's Europe & beyond/Flickr (image cropped)

Address: Brewhouse Yard, Nottingham

Phone: +44 115 947 3171

Internet: [www.triptojerusalem.com](http://www.triptojerusalem.com)

Email: [4925@greeneking.co.uk](mailto:4925@greeneking.co.uk)

### Nottingham Playhouse



Nottingham Playhouse, being one of the region's most popular landmarks, offers a wide array of performances. The Nottingham Playhouse pantomime is maybe the most famous of its shows. Do not miss the award-winning restaurant Cast who serves food and drink day



and night.

Photo: brianfagan/Flickr (image cropped)  
Address: Wellington Circus, Nottingham  
Phone: +44 115 941 9419  
Internet: [www.nottinghamplayhouse.co.uk](http://www.nottinghamplayhouse.co.uk)

### Nottingham Ghost Guts & Gore Tour

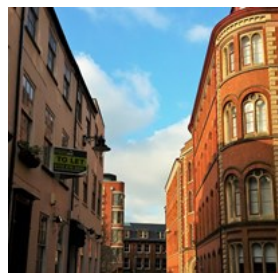

This tour gives you a different view of the history of Nottingham. Visit the spot where the last public hanging took place, listen to the terrible stories about grave-robbing, murder and misery and see if you can catch a glimpse of the Nottingham ghost, Mr Bone, as he haunts the Lace Market.

Suitable for: Ages 10 and above  
Duration: Approx. 80 minutes  
Starts from: Cross Keys, NG1 2GJ

Photo: Dun.can/Flickr (image cropped)  
Address: The Cross Keys, Nottingham  
Phone: +44 7941 210 986  
Internet: [www.ezekialbone.com](http://www.ezekialbone.com)  
More Info: Ezekial Bone also offers Robin Hood Town Tour

### Games Workshop Warhammer World

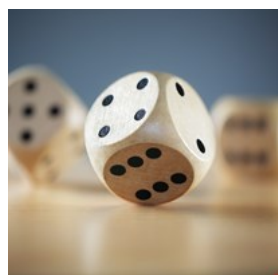

If gaming is your passion you should not miss to visit this unique museum and game centre. Play with your friends at one of the gaming tables or take the chance to enjoy a drink in the Dwarf bar. The centre is well visited by enthusiasts from all over the world.

Photo: Brian A Jackson/Shutterstock.com  
Address: Willow Rd, Lenton, Nottingham  
Phone: +44 115 916 8410  
Internet: [warhammerworld.games-workshop.com](http://warhammerworld.games-workshop.com)

### Green's Mill and Science Centre

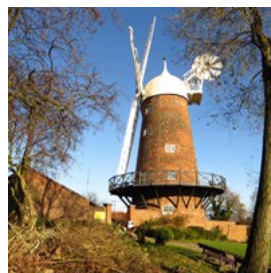

Make a visit to this working mill where bread is still produced. The scientist George Green owned the mill in the 19th century and in his memory a science museum for small children is opened next to the mill.

Photo: Mr Thinktank/Flickr (image cropped)  
Address: Windmill Lane, Sneinton, Nottingham  
Opening hours: Wednesday - Sunday 10am - 4pm  
Phone: +44 115 9156 878  
Internet: [www.greensmill.org.uk](http://www.greensmill.org.uk)

### Nottingham Contemporary Art Gallery



Over an area of 3,000 square metres four galleries with contemporary art are housed together with other artistic areas such as a learning room, the Study and a performance and film space. The museum's café bar is also very popular. Here you can enjoy live music on Saturday nights.

Photo: John Lord/Flickr (image cropped)  
Address: Weekday Cross, Nottingham  
Opening hours: Tuesday - Saturday 10am - 6pm, Sunday 11am - 5pm  
Phone: +44 115 948 9750  
Internet: [www.nottinghamcontemporary.org](http://www.nottinghamcontemporary.org)

### Nottingham Greyhound Stadium

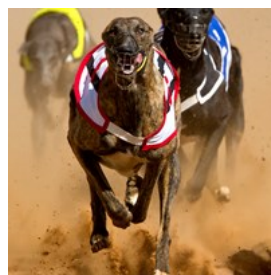

Feel the excitement in the air just before the start of a greyhound race. If you are a group of ten or more and look for a fun night out the Stadium offers package deals including admission fee,

food, drink and a few bets.

The stadium offers a top quality restaurant, three bars and a snack bar.

Photo: Francois Loubser/Shutterstock.com

Address: Colwick Park, Nottingham

Phone: +44 115 910 33 33

Internet: [www.nottinghamdogs.com](http://www.nottinghamdogs.com)

More Info: Located just two miles from the City Centre.

### Theatre Royal & Royal Concert Hall

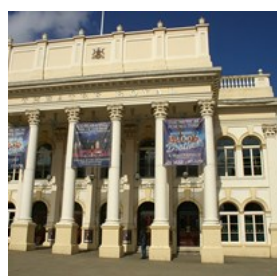

Why not catch a show at Nottingham's premier theatre and concert hall? On their website you can see upcoming performances. If there is not anything you fancy you can still join one of the backstage tours to see the inside of the beautiful theatre and get behind the scenes.

Photo: Matt Buck/Flickr (image cropped)

Address: Theatre Square, Nottingham

Phone: +44 115 989 5555

Internet: [www.trch.co.uk](http://www.trch.co.uk)

### The Holocaust Centre

North of Nottingham, in Newark, you can find the The Holocaust Centre. This place says they want to promote an "understanding of the roots of discrimination and prejudice and the development of ethical values, leading to a greater understanding within society". You will definitely not leave the place unmoved.

Address: Acre Edge Road, Laxton, Newark

Phone: +44 1623 836627

Internet: [www.holocaustcentre.net](http://www.holocaustcentre.net)

Email: [office@holocaustcentre.net](mailto:office@holocaustcentre.net)

### The Adrenalin Jungle



If you are looking for an adrenaline rush you can easily get one at The Adrenalin Jungle. This place is perfect for groups visiting

Nottingham and you will be meet by really professional and friendly staff. Choose between laser dome, archery, paintball, quad biking and much much more. You will definitely not get bored!

Photo: trek6500/Shutterstock.com

Address: Sherwood Forest, Nottingham

Phone: +44 800 952 4232

Internet: [www.adrenalinjungle.com](http://www.adrenalinjungle.com)

### Alea Nottingham

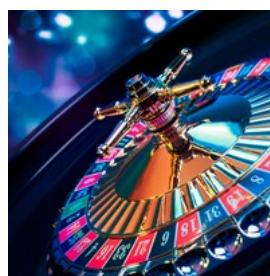

The game is on at Alea Nottingham, a Vegas-style casino with games spread over two floors. If you get tired of playing games you can

also enjoy a drink at the bar or a nice meal at the Marco Pierre White restaurant. Check for live entertainment on their website.

Photo: Fer Gregory/Shutterstock.com

Address: 108 Upper Parliament Street, Nottingham

Phone: +44 115 871 5920

Internet: [www.nottingham.aleacasinos.com](http://www.nottingham.aleacasinos.com)

### Framework Knitters' Museum



In the outskirts of Nottingham, in Ruddington to be exact, you can find this living museum. You might not know that the people of

Nottinghamshire have been knitting for over 400 years. Visit the Framework Knitters' Museum to

see how they lived and maybe create your own souvenir to bring home?

Photo: Andreja Donko/Shutterstock.com

Address: Chapel Street, Ruddington

Phone: +44 1159 846 914

Internet: [www.frameworkknittersmuseum.org.uk](http://www.frameworkknittersmuseum.org.uk)

Email: [office@frameworkknittersmuseum.org.uk](mailto:office@frameworkknittersmuseum.org.uk)

More Info: The village of Ruddington is just a few miles from the centre of Nottingham.

### St. Mary's Church



St. Mary's Church is one of the most famous churches in Nottingham. The church was built in the 15th century and you can find it in the Lace

Market. It is the oldest Christian foundation in the city.

Photo: Jules & Jenny/Flickr (image cropped)

Address: High Pavement, Nottingham

Opening hours: Monday - Saturday 10am-3pm

Phone: +44 115 948 3658

Internet: [www.nottinghamchurches.org](http://www.nottinghamchurches.org)

### Rushcliffe Country Park



Located in the beautiful countryside about half a mile south of Ruddington, Rushcliffe Country Park is an ideal place to have a relaxing time. The park is

great for walking, jogging, cycling, spotting wildlife or why not have a picnic? There is also an extensive play area where the children can have some fun.

Photo: Mike Green/Flickr (image cropped)

Address: Mere Way, Loughborough Road, Ruddington

Phone: +44 115 921 5865

Internet: [www.rushcliffe.gov.uk/rushcliffecountrypark](http://www.rushcliffe.gov.uk/rushcliffecountrypark)

### Logiclock - Live Escape Game



Logiclock is an amusing puzzle-based live escape game adjusted for minor groups of 3-5 people. The gold is simple here, escape from the room or series of rooms within 60 minutes by solving puzzles and mysteries. You will for sure have a great time here with family and friends.

Photo: wk1003mike/Shutterstock.com

Address: 6 Trinity Walk, Nottingham

Phone: +44 7950 205 499

Internet: [www.logiclock.co.uk](http://www.logiclock.co.uk)

### Motorpoint Arena Nottingham



One of UK's top entertainment venues is located in Nottingham. Not only hosting sport but also live music, comedy and shows. Check their website for upcoming events. If feeling hungry, there are plenty of opportunities to grab some tasty food at the Motorpoint Arena Nottingham.

Photo: NottinghamArena/Wikimedia Commons (image cropped)

Address: Bolero Square, Nottingham

Phone: +44 843 373 3000

Internet: [www.motorpointarenanottingham.com](http://www.motorpointarenanottingham.com)

Email: [generalenquiries@motorpointarenanottingham.com](mailto:generalenquiries@motorpointarenanottingham.com)

### Old Market Square



Old Market Square is one of the main shopping areas of Nottingham and very picturesque with its sitting areas, water feature and it is also here the beautiful Council House Building is located.



During summer time it can get busy when the square has its own beach, food stalls and some fairground rides which is appreciated by the children.

Photo: PoohFotoz/Shutterstock.com

Address: Old Market Square, Nottingham

### Highfields



Highfields is a lovely park located close to Nottingham University Campus and is a well maintained park with magnificent trees, exotic plantings and water features. Boat hire, bowling, croquet, putting are some of the activities offered here. For the children there is a play area and a variety of events are organised here.

Photo: Heather R/Flickr (image cropped)

Address: University Park, Nottingham

Internet: [www.nottinghamcity.gov.uk/HighfieldsPark](http://www.nottinghamcity.gov.uk/HighfieldsPark)

### Holme Pierrepont Hall and garden



This family run venue is located in a lovely setting only 10 minutes from the centre of Nottingham and welcomes groups on guided tours throughout the year. Holme Pierrepont Hall is a beautiful Tudor house built by Sir William Pierrepont in 1500 and is surrounded by a Courtyard Garden where you can take a stroll and have a relaxing time.

Photo: Russ Hamer/Wikimedia Commons (image cropped)

Address: Holme Lane, Nottingham

Phone: +44 115 933 2371

Internet: [www.holmepierreponthall.com](http://www.holmepierreponthall.com)

Email: [rplb@holmepierreponthall.com](mailto:rplb@holmepierreponthall.com)

More Info: Group visits are welcome throughout the year by

prior appointment.

### The Nottingham Belfry Spa



Pamper yourself with different spa treatments at The Nottingham Belfry Spa where you can also enjoy the indoor swimming pool or why not jump into the jacuzzi or relax in the steam room? Everything from soothing facial, body massage to pedicure and body wrap are offered here.

Photo: Maksim Shmeljov/Shutterstock.com

Address: Mellors Way, Off Woodhouse Way, Nottingham

Phone: +44 845 074 0064

Internet: [www.qhotels.co.uk](http://www.qhotels.co.uk)

More Info: Located at The Nottingham Belfry hotel.

### The Lost City



Play mini golf at this well-designed Inca-themed rainforest with 18-hole adventure golf courses with dramatic interactive features. Here you will get challenged to play golf in tropical rain storms, talking Inca statues and crumbling walls. Find your inner 'Indiana Jones' and test your putting skills at the same time.

Photo: Sean Locke Photography/Shutterstock.com

Address: Burton Street, Nottingham

Phone: +44 115 985 9455

Internet: [www.lostcityadventuregolf.com](http://www.lostcityadventuregolf.com)

Email: [info@lostcityadventuregolf.com](mailto:info@lostcityadventuregolf.com)

More Info: The Corner House



### The Cornerhouse



In the middle of Nottingham city centre, you will find this beloved entertainment venue where you will find not only a cinema and casino but also a comedy club and a range of activities such as bowling, arcade machines and mini golf. The Cornerhouse also houses a hair and beauty salon and many bars and restaurants where to grab a bite to eat.

Photo: Arran Bee/Flickr (image cropped)

Address: Burton Street, Nottingham

Phone: +44 115 950 5168

Internet: [www.cornerhousenottingham.co.uk](http://www.cornerhousenottingham.co.uk)

Email: [info.cornerhouse@landsecurities.com](mailto:info.cornerhouse@landsecurities.com)

### River Cruises



Take a relaxing river cruise day or by evening and explore the river Trent which is the third-longest river in the United Kingdom. You can

either choose two or three-hour cruise by day where you will get glimpse of the glorious countryside and some historical sites. The night cruise is all about enjoying the party atmosphere on-board and dance the night away to your favourite tunes.

Photo: Dun.can/Flickr (image cropped)

Address: Trent Lane, Colwick, Nottingham

Phone: +44 115 9100400

Internet: [www.princessrivercruises.co.uk](http://www.princessrivercruises.co.uk)

Email: [endtrent@aol.com](mailto:endtrent@aol.com)

More Info: Fully stocked bars and full catering facilities

### Sherwood Forest Railway



Sherwood Forest Railway is a real steam railway in miniature which is loved by kids. To make the day even more memorable, visit the adventure play area which is free of charge or have a picnic in the picnic area. Refreshments are also available onsite.

Photo: Steve Mann/Shutterstock.com

Address: Gorsethorpe Lane, Near Edwinstowe, Nottinghamshire

Opening hours: Open every day from the 13th February until the end of November, running from 11am, the last train leaving at 4:30pm

Phone: +44 1623 515339

Internet: [www.sherwoodforestrailway.com](http://www.sherwoodforestrailway.com)

### The Nottinghamshire Golf and Country Club

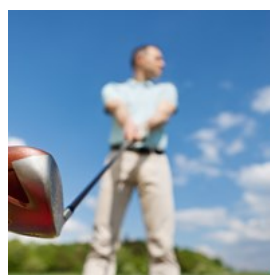

Set beautifully in the heart of the Nottinghamshire Countryside, only about 9.6 km from the Nottingham city centre.

The area consists of two 18 holes courses which are kept in tip top condition, an impressive clubhouse and all the practice facilities you will need when golfing.

Photo: racorn/Shutterstock.com

Address: Stragglethorpe, Nottingham

Phone: +44 115 933 3344

Internet: [www.thenottinghamshire.com](http://www.thenottinghamshire.com)

Email: [general@thenottinghamshire.com](mailto:general@thenottinghamshire.com)

## DINING

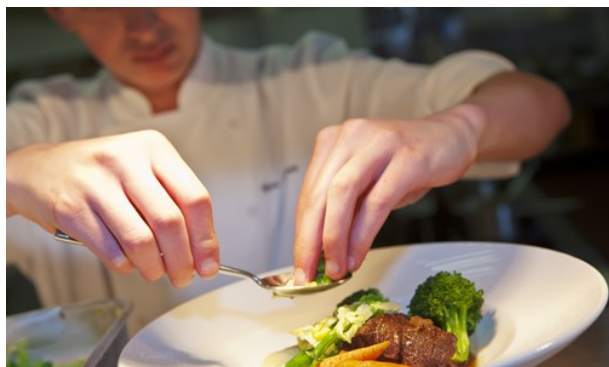

*SergeBertasiusPhotography/Shutterstock.com*

Nottingham has recently received well-deserved attention and acclaim for its booming restaurant scene. The city prides itself on its culinary culture and even hosts one Michelin-starred restaurant. Reputed to offer the biggest and best variety of restaurants in Britain for serving food from all around the world, Nottingham is indeed a food lover's dream come true.

### The Walton



The Walton Hotel is a quirky townhouse occupying a prime position at The North Gate entrance to the Park Estate. Georgian pagodas, antique water fountain, heated parasols, blankets and atmospheric lighting add to a pleasant al fresco dining experience. Enjoy the outdoor terrace, a regular all day suntrap, with table service.

The hotel's brasserie offers seasonal menus including light bites and vegan options. The Sunday lunch carvery can be enjoyed on the terrace or served in the dining area. There are two bars offering an extensive range of drinks including fine wines and daily special cocktails. Relax in candlelight, on comfortable sofas, next to an ambiance known only at The Walton Hotel.

Photo: The Walton Hotel

Address: 2 North Road, The Park Estate, Nottingham

Phone: +44 115 947 5215

Internet: [www.thewaltonhotel.com](http://www.thewaltonhotel.com)

Email: [enquiries@thewaltonhotel.com](mailto:enquiries@thewaltonhotel.com)

### Sat Bains Restaurant and Rooms



If you are feeling flush and fancy something special, treat yourself to an unforgettable meal at Nottingham's Michelin-starred restaurant. To get the whole package, book one of their rooms and sign up for the kitchen workshop.

Photo: Tim Regan/Flickr (image cropped)

Address: Lenton Lane, Nottingham

Opening hours: Wednesday - Thursday 6pm - 9pm, Friday - Saturday 6pm - 9.45pm

Phone: +44 115 9866 566

Internet: [www.restaurantsatbains.com](http://www.restaurantsatbains.com)

Email: [info@restaurantsatbains.net](mailto:info@restaurantsatbains.net)

### Hart's Restaurant

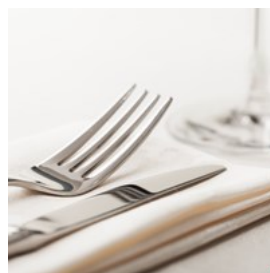

Hart's has claimed the hearts of locals by serving British seasonal food at its best in comfortable and modern surroundings. Modern dishes are made of the freshest ingredients.

Photo: Billion Photos/Shutterstock.com

Address: Standard Hill, Park Row, Nottingham

Phone: +44 115 988 1900

Internet: [www.hartsnottingham.co.uk](http://www.hartsnottingham.co.uk)

More Info: Hart's Hotel



### World Service



Housed in a Georgian building a short walk from the castle, the first-class food served is mainly fusion-European. Décor progresses from traditional grandeur to modern eclectic.

Photo: Sergey Mironov/Shutterstock.com  
Address: Castlegate, Nottingham  
Phone: +44 115 847 5587  
Internet: [www.worldservicerestaurant.com](http://www.worldservicerestaurant.com)  
More Info: Newdigate House

### The Larder on Goosegate



The Larder on Goosegate has a good reputation and is described as one of the best restaurants in Nottingham. The menu offers traditional British food with a modern twist and seasonal ingredients.

Photo: misszin/Shutterstock.com  
Address: 16-22 Goosegate, Hockley, Nottingham  
Opening hours: Tuesday - Thursday 5.30pm - late, Friday 12pm - 2.30pm & 5.30pm - late, Saturday 12pm - 2.30pm & 5.30 - late, Sunday 12pm - last sitting 3.30pm, Monday closed  
Phone: +44 115 9500 111  
Internet: [www.thelarderongoosegate.co.uk](http://www.thelarderongoosegate.co.uk)  
Email: [info@thelarderongoosegate.co.uk](mailto:info@thelarderongoosegate.co.uk)

### Bonzai



At Bonzai you can find Sushi and teppanyaki style cooking, there is also a wide variety of other dishes available. Enjoy the recommended

Tempura in the traditionally decorated dining room.

Photo: Mateusz Gzik/Shutterstock.com  
Address: 11-13 Carlton Street, Nottingham  
Opening hours: Monday - Friday: 12pm - 3pm & 5pm - 11pm, Saturday - Sunday: 12pm - 11pm  
Phone: +44 115 952 0188  
Internet: [www.bonzai-japensesrestaurant.co.uk](http://www.bonzai-japensesrestaurant.co.uk)  
Email: [dyang804@hotmail.com](mailto:dyang804@hotmail.com)  
More Info: City Centre

### MemSaab



MemSaab is a winner of several restaurant awards. They offer authentic Indian cuisine in stylish surroundings. This place gives you the feeling of actually being in India.

Photo: Kondor83/Shutterstock.com  
Address: 12-14 Maid Marian Way, Nottingham  
Phone: +44 115 957 0009  
Internet: [www.mem-saab.co.uk](http://www.mem-saab.co.uk)  
Email: [contact@mem-saab.co.uk](mailto:contact@mem-saab.co.uk)

### La Rock Restaurant



A bit outside Nottingham you find this contemporary designed and influenced restaurant, well worth a visit. The executive Chef

Nick Gillespie, with over twenty years' of experience cooks high quality dishes with true passion.

Photo: Andrey Starostin/Shutterstock.com  
Address: 4 Bridge Street, Nottingham  
Phone: +44 115 9399 833  
Internet: [www.larockrestaurant.co.uk](http://www.larockrestaurant.co.uk)  
Email: [info@larockrestaurant.co.uk](mailto:info@larockrestaurant.co.uk)  
More Info: Sandiacre

### Al Naseeb



Traditional Indian dishes made from the freshest ingredients are served at this well visited fine dining restaurant. The charming decor and atmosphere make the experience complete.

Photo: Ivan Mateev/Shutterstock.com  
Address: 45 Market Place, Nottingham  
Opening hours: Daily from 5pm  
Phone: +44 115 946 8222  
Internet: [www.al-naseeb.co.uk](http://www.al-naseeb.co.uk)  
More Info: Long Eaton

### Emilios Greek Restaurant



For tasty Greek cuisine you can head to Emilios Greek Restaurant. On the menu you will find traditional dishes, some with a modern twist. If you have a hard time to decide which one to choose, order Mezze, and a selection of cold and hot dishes will shortly appear at your table.

Photo: svariophoto/Shutterstock.com  
Address: 8 High Street, Nottingham  
Phone: +44 115 926 2550  
Internet: [www.emiliosgreekrestaurant.co.uk](http://www.emiliosgreekrestaurant.co.uk)  
Email: [info@emiliosgreekrestaurant.co.uk](mailto:info@emiliosgreekrestaurant.co.uk)  
More Info: Arnold

### Iberico World Tapas

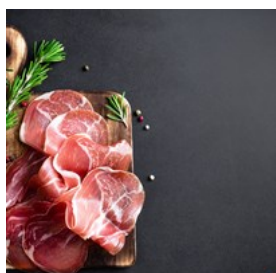

Enjoy some of the best Spanish dishes under stone vaults in the heart of Nottingham's Lace Market. At Iberico World Tapas the team behind the award winning World Service Restaurant, gives you a memorable dining experience.

Photo: Sea Wave/Shutterstock.com

Address: The Shire Hall, High Pavement, Nottingham  
Opening hours: Monday - Friday 12pm - 2pm, 5.30pm - 10pm, Saturday 12pm - 2pm, 6pm - 10pm  
Phone: +44 115 9410 410  
Internet: [www.ibericotapas.com](http://www.ibericotapas.com)  
More Info: Lace Market

### The Cross Keys



A tavern with the name 'The Cross Keys' is said to have been located at this street for more than two hundred years. Today this pub is popular among both families and businessmen and on the menu you find a wide selection of British dishes and different kind of beers. If you like steaks, Thursday night is steak night.

Photo: HLPhoto/Shutterstock.com  
Address: 15 Byard Lane, Nottingham  
Phone: +44 115 9417898  
Internet: [www.crosskeysnotttingham.co.uk](http://www.crosskeysnotttingham.co.uk)

### Ania Polish Restaurant



Relish in good wholesome Polish food at this intimate restaurant with friendly service. The fresh and the wonderfully tasty food makes people come back for more. This is home cooked cooking at its best!

Photo: Barbara Dudzinska/Shutterstock.com  
Address: 558 Mansfield Rd, Nottingham  
Opening hours: Monday Closed, Tuesday - Friday 6pm - 11pm, Saturday 12pm - 3pm & 6pm - 11pm, Sunday 12pm - 3pm  
Phone: +44 115 985 8666  
Internet: [www.nottsshootingcoach.com/AniaRestaurant](http://www.nottsshootingcoach.com/AniaRestaurant)



### The Cumin Restaurant



Opened its doors in 2007, The Cumin is located just stone's throw from the Market Square. When dining at this restaurant you will get to experience the true taste of North Indian and Punjabi Cuisine. Mouth-watering food cooked to perfection and the impeccable service makes this restaurant popular among locals and tourist alike.

Photo: mervas/Shutterstock.com

Address: 62-64 Maid Marian Way, Nottingham

Opening hours: Monday - Thursday 5.30pm - 11pm, Friday - Saturday 5.30pm - 11pm, Sunday - Closed

Phone: +44 115 941 9941

Internet: [www.thecumin.com](http://www.thecumin.com)

Email: [Sunny@TheCumin.co.uk](mailto:Sunny@TheCumin.co.uk)

### Piccolino



Conveniently located in the heart of Nottingham in the historic Lace Market, Piccolino serves the freshest seasonal produce of pure Italian flavours all prepared in an open kitchen. When summer the outdoor terrace makes the perfect place to have a relaxing moment while enjoying a drink or a bite to eat.

Photo: Africa Studio/Shutterstock.com

Address: 7 Weekday Cross, Nottingham

Opening hours: Monday - Saturday 12pm - 11pm, Sunday 12pm - 10.30pm

Phone: +44 115 947 2169

Internet:

[www.individualrestaurants.com/piccolino/nottingham](http://www.individualrestaurants.com/piccolino/nottingham)

Email: [piccolino.nottingham@piccolinorestaurants.co.uk](mailto:piccolino.nottingham@piccolinorestaurants.co.uk)

### Yamas Meze & Tapas



Nestled on Thurland Street in the heart of Nottingham city centre, you will find this Mediterranean restaurant where the menu offers delicious Tapas and Meze which can all be enjoyed in a warm and cosy setting. Meat, seafood, salads, vegetarian and much more are prepared freshly by the talented chefs.

Photo: Prometheus72/Shutterstock.com

Address: 5 Thurland St, Nottingham

Opening hours: Monday - Tuesday 5pm - 10pm, Wednesday - Sunday 12pm - 10pm

Phone: +44 115 950 1000

Internet: [www.yamas.co.uk](http://www.yamas.co.uk)

Email: [info@yamas.co.uk](mailto:info@yamas.co.uk)

### Petit Paris



Petit Paris, a family run restaurant since 1995 is the place to visit for real French experience. The food is beautifully cooked and presented and served by the professional staff. Very popular restaurant among locals and tourist so book ahead.

Photo: praphab louilarpprasert/Shutterstock.com

Address: 2 King's Walk, Nottingham

Opening hours: Monday - Saturday 12.15pm - 2.30pm & 5.15pm - 9.30pm

Phone: +44 115 947 3767

Internet: [www.petitparisrestaurant.co.uk](http://www.petitparisrestaurant.co.uk)

### Revolucion de Cuba



Located in the heart of Nottingham, Revolucion de Cuba is the place to go to for the finest Cuban food. Enjoy mouth-watering food

including pinchos, burritos, freshly made tapas, hamburgers and much more which are served by the attentive staff in a vibrant and friendly atmosphere.

Photo: Shebeko/Shutterstock.com

Address: 26-28 Market St, Nottingham

Opening hours: Monday - Thursday 11am - 2am, Friday 11am - 3am, Saturday - Sunday 10am - 3am

Phone: +44 115 871 5735

Internet: <http://www.revoluciondecuba.com/bar/nottingham/>

More Info: Food Serving Times: Monday - Sunday 10am - 10pm

### The Cods Scallops



For fresh delicious seafood, head over to The Cods Scallops where you can eat in or takeaway. At this informal restaurant with a relaxed vibe you

get your dish prepared and cooked to your liking. A fine assortment of beers and wine are served to complement your food.

Photo: Subbotina Anna/Shutterstock.com

Address: 170 Bramcote Ln, Nottingham

Phone: +44 115 985 4107

Internet: [www.codscallops.com](http://www.codscallops.com)

Email: [info@codscallops.com](mailto:info@codscallops.com)

### Le Bistrot Pierre



French mouth-watering dishes are freshly prepared by the skilful chefs who always experimenting and creating new dishes using

carefully sourced ingredients from local producers. Classical bistro favourites feature across the menus together with seasonal dishes such as steak-frites, boeuf bourguignon and tarte au citron. Bon appétit!

Photo: Rawpixel.com/Shutterstock.com

Address: 13-17 Milton St, Nottingham

Opening hours: Lunch : Monday - Friday, 11.30am - 3pm, Saturday - Sunday 11.30am - 3.30pm, Dinner : Sunday - Thursday 5.30pm - 10pm, Friday - Saturday 5.30pm - 11pm

Phone: +44 115 941 2850

Internet: [www.lebistrotpierre.co.uk](http://www.lebistrotpierre.co.uk)

Email: [nottingham@pierre94.co.uk](mailto:nottingham@pierre94.co.uk)

### Marco Pierre White SteakhouseBar & Grill



A chic and sophisticated city steakhouse from one of Britain's most critically acclaimed celebrity chefs, Marco Pierre White. Succulent steaks and

timeless culinary classics are served in the vibrant restaurant space together with a perfect glass of wine.

Photo: HLPhoto/Shutterstock.com

Address: 33 Wollaton St, Nottingham

Opening hours: Monday - Saturday Lunch: 12pm - 3pm, Dinner 5pm - 9pm, Sunday 12pm - 6pm

Phone: +44 115 8713 862

Internet: [www.mpwnottingham.com](http://www.mpwnottingham.com)

Email: [enquiries@mpwnottingham.com](mailto:enquiries@mpwnottingham.com)



### Escabeche

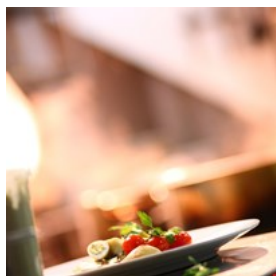

Inspired by Mediterranean food, Escabeche brings delicious aromas and flavours of Southern Europe to Nottingham.

The inventive tapas are skilfully prepared with the very best local ingredients in the open kitchen which diners can watch. All the lovely food can be accompanied with the finest beers and wines from Spain and Italy.

Photo: shutterdandan/Shutterstock.com

Address: 25-27 Bridgford Rd, West Bridgford, Nottingham

Opening hours: Open for breakfast, lunch and dinner

Phone: +44 115 981 7010

Internet: [www.escabeche.co.uk](http://www.escabeche.co.uk)

Email: [info@escabeche.co.uk](mailto:info@escabeche.co.uk)

### Zaap Thai



Zaap brings quality Thai street food to Nottingham city centre for reasonable prices. Ever since opening 2015, the restaurant has been

taken by storm and located just minutes away from Nottingham Castle. Noodles, dim sum, soup and Thai salads are some of the dishes served here.

Photo: stockcreations/Shutterstock.com

Address: 6 Bromley Pl, Nottingham

Opening hours: Open Monday - Sunday 11am-11pm

Phone: +44 115 947 0204

Internet: [www.zaapthai.co.uk](http://www.zaapthai.co.uk)

### Turtle Bay

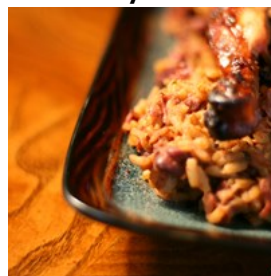

Caribbean flavours are served at this vibrant restaurant where the menu reflects by the beach shacks, street hawkers, restaurants and

traditions found only in the Caribbean. Here the chefs use authentic flavours and spices to get that perfect taste. From the beach bar you can order a wide selection of island drinks to have before or after dinner.

Photo: Eddie Lepp/Shutterstock.com

Address: 12, Trinity Square, Nottingham

Opening hours: Sunday - Wednesday 11.30am - 11.30pm, Thursday 11.30am - 12.30am, Friday - Saturday 11.30am - 01.30am

Phone: +44 115 947 5600

Internet: [www.turtlebay.co.uk/locations/nottingham](http://www.turtlebay.co.uk/locations/nottingham)

Email: [nottingham@turtlebay.co.uk](mailto:nottingham@turtlebay.co.uk)

### Red's True Barbecue



Authentic American smokehouse with tasty burgers, vibrant atmosphere and friendly staff are just some of the reason that makes the

restaurant popular. The reasonably priced menu offers perfectly cooked food such as baby back ribs, pulled pork, chicken, steaks and mush more.

Photo: David P. Smith/Shutterstock.com

Address: 11 Queen St, Nottingham

Opening hours: Monday - Thursday 12pm - 11pm, Friday - Saturday 12pm - 12am, Sunday 12pm - 11pm

Phone: +44 115 711 7999

Internet: [www.truebarbecue.com/nottingham](http://www.truebarbecue.com/nottingham)

Email: [queenstreet@truebarbecue.com](mailto:queenstreet@truebarbecue.com)

## CAFÉS



Nejron Photo/Shutterstock.com

Nottingham has plenty of cafés to satisfy every need and appetite and varied enough to cater for every taste or pocket. You will find large chain stores like Caffé Nero and smaller family run cafés like French Living. If you are feeling hungry or have craving for something sweet, just make a visit to any of these cafés.

### Delilah Fine Foods



Housed in a beautiful former banking hall in the heart of the city, Delilah is a fine food establishment that offers culinary delicacy and

take-away. It has won a Nottingham restaurant and food award. Whether craving for quick coffee and cake or some nibbles with a glass of wine, you will for sure find something tasty here.

Photo: YKTR/Shutterstock.com

Address: 12 Victoria street, Nottingham

Opening hours: Monday - Friday 8am - 7pm, Saturday 9am - 7pm, Sunday 11am - 5pm

Phone: +44 115 948 4461

Internet: [www.delilahfinefoods.co.uk](http://www.delilahfinefoods.co.uk)

Email: [food@delilahfinefoods.co.uk](mailto:food@delilahfinefoods.co.uk)

### French Living Café-Crêperie



This quaintly decorated family run café, shop and restaurant offers authentic French delicacy in a homely environment. Here you can enjoy a filled baguette, salad or tasty crepes.

Photo: Africa Studio/Shutterstock.com

Address: 27 King Street, Nottingham

Opening hours: Tuesday - Saturday

Phone: +44 115 958 5885

Internet: [www.frenchliving.co.uk](http://www.frenchliving.co.uk)

### Hungry Pumpkin



A unique family owned cafe deli, serving freshly made food with locally sourced ingredients. On the menu you will find Italian coffee, Teapig tea, cake, panini and homemade pasta sauce. Hungry Pumpkin is situated in the city centre so it is easy to find.

Photo: primopiano/Shutterstock.com

Address: 38 High Pavement, Nottingham

Phone: +44 115 948 0333

Internet: [www.hungrypumpkin.co.uk](http://www.hungrypumpkin.co.uk)

Email: [food@hungrypumpkin.co.uk](mailto:food@hungrypumpkin.co.uk)

### Madhatters



This Alice in Wonderland inspired café is tucked away up a Victorian cobbled street inside a unique 3-storey building in Kimberley. Different choices of sandwich fillings, cakes and drinks are served here, including afternoon tea menu.

Photo: Dubova/Shutterstock.com

Address: 20 James St, Kimberley, Nottingham

Opening hours: Monday - Saturday 10am - 4.30pm  
Phone: +44 115 938 3255  
Internet: [www.madhattersshop.co.uk](http://www.madhattersshop.co.uk)

## BARS & NIGHTLIFE



*Monkey Business Images/Shutterstock.com*

With an extensive choice of trendy late night bars, Nottingham is a party animal's first choice. Many people travel to Nottingham just to sample the city's happening nightlife. With the large number of university students in residence, it is no surprise that Nottingham has a big clubbing culture. Venues range from cool to kitsch, so whatever your music taste, there will be a club in Nottingham for you.

### The Walton



The Walton Hotel is a quirky townhouse occupying a prime position at The North Gate entrance to the Park Estate. The hotel's brasserie offers seasonal menus including light bites and vegan options. The Sunday lunch carvery can be enjoyed on the terrace or served in the dining area. There are two bars offering an extensive range of drinks including fine wines and daily special cocktails. Relax in candlelight, on comfortable sofas, next to an ambiance known only at The Walton Hotel.

Photo: The Walton Hotel

Address: 2 North Road, The Park Estate, Nottingham  
Phone: +44 115 947 5215  
Internet: [www.thewaltonhotel.com](http://www.thewaltonhotel.com)  
Email: [enquiries@thewaltonhotel.com](mailto:enquiries@thewaltonhotel.com)

### Ye Olde Trip To Jerusalem



Reputed to be Britain's oldest pub, the quaintly named Ye Olde Trip to Jerusalem is set in rocks beside the Caves of Nottingham Castle. Join one of their cellar tours or just order one of the many ales offered in the bar.

Photo: Nigel's Europe & beyond/Flickr (image cropped)  
Address: Brewhouse Yard, Nottingham  
Phone: +44 115 947 3171  
Internet: [www.triptojerusalem.com](http://www.triptojerusalem.com)  
Email: [4925@greeneking.co.uk](mailto:4925@greeneking.co.uk)

### Rock City

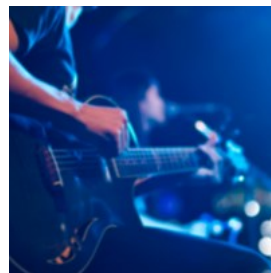

Rock City is an Indie/rock club that is also the main live gig venue in Nottingham. Here you can regularly find some of the big names playing. Also hosting club nights if you are in the mood of dancing to your favourite tunes.

Photo: PopTika/Shutterstock.com  
Address: 8 Talbot Street, Nottingham  
Phone: +44 115 950 6547  
Internet: [www.rock-city.co.uk](http://www.rock-city.co.uk)  
Email: [info@rock-city.co.uk](mailto:info@rock-city.co.uk)



### Pitcher & Piano

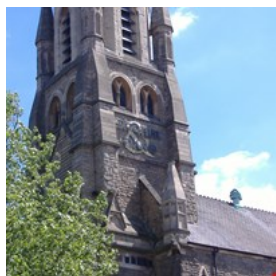

Housed inside a striking Grade II-listed church, visiting the Pitcher and Piano is an architectural delight. Sit in the 'snug' area overlooking the church or down below in the altar. The all-day menu makes it a perfect place to grab a bite to eat whether you are looking for breakfast, brunch, lunch or dinner.

Photo: Matt Buck/Flickr (image cropped)

Address: The Unitarian Church, High Pavement, Nottingham

Opening hours: Monday 11am - 12am, Tuesday 11am - 12am, Wednesday 11am - 12am, Thursday 11am - 1am, Friday 11am - 2am, Saturday 10am - 2am, Sunday 10am - 11pm

Phone: +44 115 958 6081

Internet: [www.pitcherandpiano.com](http://www.pitcherandpiano.com)

Email: [nottingham@pitcherandpiano.com](mailto:nottingham@pitcherandpiano.com)

### The Lion at Basford

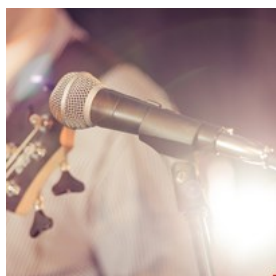

Situated next to Shipstone's Brewery, The Lion at Basford not only offers a rustic charm ambiance but also cask ales and live music which makes it a popular place with locals and tourist.

A great venue for spending lazy days in the company of old and new friends.

Photo: iraua/Shutterstock.com

Address: 44 Mosley Street, New Basford, Nottingham

Phone: +44 115 9 703506

Internet: [www.thelionatbasford.co.uk](http://www.thelionatbasford.co.uk)

Email: [info@thelionatbasford.co.uk](mailto:info@thelionatbasford.co.uk)

### Trent Navigation Inn



The cosy Trent Navigation Inn offers a genuine British atmosphere where you can sit down in one of the leather chairs with a beer or order a nice meal. You can also enjoy live music and sports here.

Photo: Joshua Resnick/Shutterstock.com

Address: 17 Meadow Lane, Nottingham

Phone: +44 115 9865658

Internet: [www.trentnavigation.com](http://www.trentnavigation.com)

### The Glee Club



Get a good laugh at The Glee Club, a live music and comedy venue that can be found in the Waterside area.

Performances here also include burlesque, art, improvised comedy shows and much more.

Photo: Oleksandr Berezko/Shutterstock.com

Address: Canal Street, Nottingham

Phone: +44 871 472 0400

Internet: [www.glee.co.uk](http://www.glee.co.uk)

Email: [info@glee.co.uk](mailto:info@glee.co.uk)

More Info: British Waterways Building, Castle Wharf

### The Lacehouse



Set in a beautiful former lace factory, The Lacehouse offers great rum and cocktails accompanied by live music and DJ's. The dimmed lightning and brickwork make this place

perfect for long conversations.

Photo: wavebreakmedia/Shutterstock.com

Address: The Lacehouse, Broadway, The Lace Market,

Nottingham

Opening hours: Tuesday - Thursday 5pm - 12am, Friday -

Saturday 5pm - 3am, Sunday 5pm - 12am

Phone: +44 115 941 2244

Email: [hello@thelacehouse.co.uk](mailto:hello@thelacehouse.co.uk)

### The Marcus Garvey Ballroom



Inside the walls of The Marcus Garvey Ballroom, one of the oldest music venues in Nottingham, you can party during the rave and club nights held here. Famous bands and artists such as The Kooks, Massive Attack and The Prodigy have performed here.

Photo: Vlasov Volodymyr/Shutterstock.com

Address: Lenton Boulevard, Nottingham

Phone: +44 115 9 42 2440

Internet: [www.mgballroom.co.uk](http://www.mgballroom.co.uk)

### Stealth

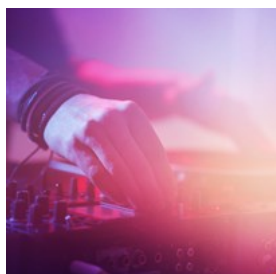

Stealth is claimed to be the number one club in Nottingham. If this is correct you will just have to go see for yourself, but there are most certainly a bunch of clubbers to agree with that claim.

Photo: Africa Studio/Shutterstock.com

Address: Goldsmith Street, Nottingham

Phone: +44 115 828 3173

Internet: [www.stealthattack.co.uk](http://www.stealthattack.co.uk)

Email: [info@stealthattack.co.uk](mailto:info@stealthattack.co.uk)

More Info: Masonic Place

### Bodega Nottingham



The Bodega Nottingham can proudly say that names such as Jose Gonzalez, Coldplay and Florence and the Machine have stood on their stage.

This is a good place to go for live music and they have won a multitude of awards during the years.

Photo: TZIDO SUN/Shutterstock.com

Address: 23 Pelham Street, Nottingham

Phone: +44 845 413 4444

Internet: [www.bodeganottingham.com](http://www.bodeganottingham.com)

Email: [hello@bodeganottingham.com](mailto:hello@bodeganottingham.com)

### Pit & Pendulum



This cosy little bar can be found on Victoria Street. Pit & Pendulum offers both food and drinks, perfect if either the hunger or thirst set in.

Choose between dishes such as prawn cocktails and duck spring rolls.

Photo: wavebreakmedia/Shutterstock.com

Address: 17 Victoria Street, Nottingham

Opening hours: Open lunch to late

Phone: +44 115 950 6383

Internet: [www.eerie-pubs.co.uk/pit-pendulum](http://www.eerie-pubs.co.uk/pit-pendulum)

### Coco Tang



At this underground and glamorous club you can enjoy the most beautiful drinks. The cocktail creations here are nothing but dull. For an

example, how does a Chocolate and Sage Alexandria with gold leaf sound like?

Photo: Ekaterina Iatcenko/Shutterstock.com  
Address: 45 Bridlesmith Gate, Nottingham  
Phone: +44 7825 889370  
Internet: [www.cocotang.co.uk](http://www.cocotang.co.uk)

### BrewDog Nottingham



If a brew bar in the city centre sounds interesting you can give BrewDog Nottingham a try. At this pub, situated in a 100 year old factory building, you can choose between hundreds of bottled beers and fourteen draft beers accompanied by live music.

Photo: Kzenon/Shutterstock.com  
Address: 20-22 Broad Street, Nottingham  
Phone: +44 1358 724 924  
Internet: [www.brewdog.com](http://www.brewdog.com)  
Email: [hello@brewdog.com](mailto:hello@brewdog.com)

### The Barrel Drop

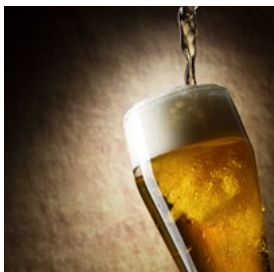

This hidden gem is located in a tiny little alleyway and is truly a charming small micro pub where to have traditional ales directly from the cask. The Barrel Drop is a great place to meet locals or have a chat with the friendly staff.

Photo: Igor Klimov/Shutterstock.com  
Address: 7 Hurts Yard, Nottingham  
Phone: +44 115 924 3018  
Internet: <http://facebook.com/thebarreldrop>

### Pryzm



With a capacity of over 2,500, Pryzm is the biggest venue in Nottingham, a club where you can dance the night away. This futuristic and innovative nightclub concept offers 21st century technology and six themed rooms, everything from Venetian Grand Ballroom to New York Disco room, just to give you that ultimate nightclub experience.

Photo: Pressmaster/Shutterstock.com  
Address: Lower Parliament St, Nottingham  
Phone: +44 115 950 1075  
Internet: [www.pryzm.co.uk/nottingham](http://www.pryzm.co.uk/nottingham)  
Email: [nottingham@pryzm.co.uk](mailto:nottingham@pryzm.co.uk)

## SHOPPING



*Mr Thinktank/Flickr (image cropped)*

High up on your to-do list should be to indulge in some retail therapy, as Nottingham is renowned throughout Britain for its legendary shopping experience, and earned a fine reputation when it comes to style. Here you will find everything from big brand names to unique small retailers offering you a great mix of fashion. Well-known fashion designer Sir Paul Smith, who was born in Nottingham, has set up his flagship store here in Nottingham, which should not be missed.

The main shopping areas in the town centre are



all conveniently within walking distance from each other, but for a compact shopping experience you can head to the two main shopping centres - The Victoria Centre and the Broadmarsh Centre.

If you fancy a trip out of town for a more 'local' experience, why not take your pick from Nottinghamshire's many market towns: Mansfield, Southwell, Newark, Worksop or Retford.

### The Victoria Centre

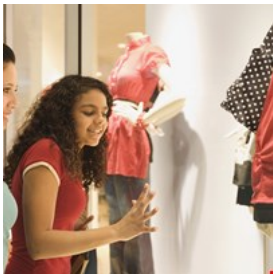

The Victoria Centre is open daily with late night shopping on Wednesdays. Here you will find well-known brands such as John Lewis, as well as a selection of cafés and an indoor market selling food and household goods. Other stores located here are; Claire's, Disney Store, House of Fraser, New Look Men, Pandora and Swatch.

Photo: Blend Images/Shutterstock.com  
Address: Victoria Centre Glasshouse St, Nottingham  
Opening hours: Monday - Saturday from 9am. Sunday from 11am  
Phone: +44 115 912 1111  
Internet: [www.intu.co.uk/victoriacentre](http://www.intu.co.uk/victoriacentre)

### The Broadmarsh Centre

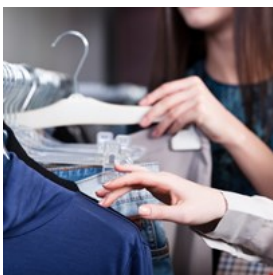

The Broadmarsh Centre is not far from the train station and the river. Here you can find various shops such as BHS, Argos, TK Maxx, JD Sport, Boots, Claire's and Blue Inc. There are also some cafés and restaurants in-house when feeling to grab a bite to eat or drink.

Photo: Karramba Production/Shutterstock.com  
Address: Broadmarsh Shopping Centre, Lister Gate, Nottingham  
Opening hours: Daily  
Phone: +44 115 840 4555  
Internet: [www.intu.co.uk/broadmarsh](http://www.intu.co.uk/broadmarsh)

### Bridlesmith Gate



Bridlesmith Gate, south of the Lace Market, is riddled with designer names such as Diesel, Ted Baker and Kurt Geiger. Just off it, you will find the original Paul Smith store on Byard Lane. The Nottingham born British designer also has his flagship store on Low Pavement, selling the best of British fashion.

Photo: Anatoly Tipliyashin/Shutterstock.com  
Address: Bridlesmith Gate, Nottingham

### Hockley

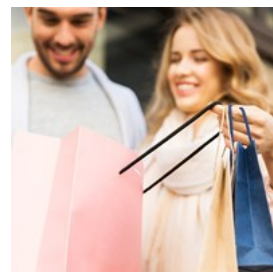

Hockley Village, a vibrant section of the city with old buildings, bars, restaurants and trendy clothes shops, located near Nottingham city, adjacent to the Lace Marke. A great place to head to for a more alternative shopping experience. This is the place to go for unusual gifts, clothes and accessories.

Photo: Syda Productions/Shutterstock.com  
Address: Hockley Village, Nottingham

### Area around Old Market Square



The area around Old Market Square is home to many trendy brands such as French Connection. You can also find popular high street chains such as Jaeger and Oasis in the Exchange Arcade behind the Town Hall.

Photo: Roland Turner/Shutterstock.com (image cropped)  
Address: Old Market Square, Nottingham

### John Lewis

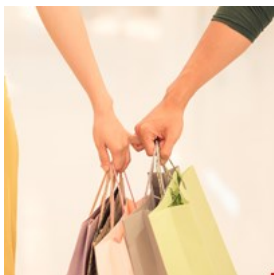

John Lewis can be found in various locations throughout Great Britain. This upscale department store offers a wide range of products such as electronics, clothes, home furnishing and cosmetics.

Photo: Dragon Images/Shutterstock.com  
Address: Unit 175-182, Nottingham  
Phone: +44 115 941 8282  
Internet: [www.johnlewis.com](http://www.johnlewis.com)  
More Info: Located at Victoria Centre

### Argos



Argos is one of the largest retailers online and you can find 737 stores across the United Kingdom and Ireland. Departments at Argos include technology, toys, garden, clothes and much more.

Photo: Kwangmoozaa/Shutterstock.com  
Address: 37-41 Lower Parliament Street, Nottingham  
Opening hours: Monday - Saturday 9am - 5.30pm Sunday 10am - 4pm  
Phone: +44 345 1657428

Internet: [www.argos.co.uk](http://www.argos.co.uk)

### Paul Smith



The famous designer Paul Smith's original store can be found on Byard Lane. The Nottingham born British designer also has his flagship store on Low Pavement, selling the best of British fashion.

Photo: Kamil Macniak/Shutterstock.com  
Address: 10 Byard Lane, Nottingham  
Opening hours: Dailt from 10am. From 11am on Sundays  
Phone: +44 115 9506 712  
Internet: [www.paulsmith.co.uk](http://www.paulsmith.co.uk)

### Ted Baker

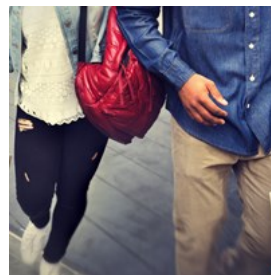

This British clothing company can be found in various locations throughout the United Kingdom and their international expansion has just begun. Come here to shop for clothing, accessories, shoes, perfume and much more.

Photo: Rawpixel.com/Shutterstock.com  
Address: 26-28 Bridlesmith Gate, Nottingham  
Phone: +44 1159 644 840  
Internet: [www.tedbaker.com](http://www.tedbaker.com)

### Kurt Geiger



Kurt Geiger opened their first store in 1963 and today you can find them in more than 70 locations all over the world. This is the place to find a wide range of footwear and accessories.

Photo: Syda Productions/Shutterstock.com  
Address: 29 Bridlesmith Gate, Nottingham  
Opening hours: Monday 9.30am - 6pm, Tuesday 9.30am -

6pm, Wednesday 9.30am - 6pm, Thursday 9.30am - 6pm,  
Friday 9.30am - 6pm, Saturday 9.30am - 6pm, Sunday 11am -  
5pm

Phone: +44 115 950 4518

Internet: [www.kurtgeiger.com](http://www.kurtgeiger.com)

More Info: City Centre

### French Connection



At French Connection you can find the latest fashion. If you want good quality, affordable prices and unique items, this innovative brand is well

worth a look whether you are looking for a casual or more dressed look.

Photo: Pressmaster/Shutterstock.com

Address: 6 Victoria St, Nottingham

Opening hours: Monday - Saturday 9.30am - 6pm, Sunday  
11am - 5pm

Phone: +44 115 941 5034

Internet: [www.frenchconnection.com](http://www.frenchconnection.com)

### Jaeger



Established in 1884, Jaeger is known for their "classic twinset and pearls image". Here you can find garments made of high quality fibres such

as cashmere and camel hair.

Photo: Karramba Production/Shutterstock.com

Address: Victoria Centre, Nottingham

Opening hours: Monday 9am - 6pm, Tuesday 9am - 6pm,  
Wednesday 9am - 7.30pm, Thursday 9am - 6pm, Friday 9am -  
6pm, Saturday 9am - 7pm, Sunday 10am - 5pm

Phone: +44 115 941 8282

Internet: [www.jaeger.co.uk](http://www.jaeger.co.uk)

### Oasis



At Oasis you can find racks full of beautiful garments. This is the place to go for all fashionistas who love to dress up. If you need a dress for a special occasion you will most probably not leave this store empty-handed.

Photo: Aaron Amat/Shutterstock.com

Address: 10 Exchange Arcade, Nottingham

Opening hours: Daily

Phone: +44 115 947 0880

Internet: [www.oasis-stores.com](http://www.oasis-stores.com)

## TOURIST INFORMATION



Mark William Richardson/Shutterstock.com

### East Midlands Airport



The nearest airport to Nottingham is the East Midlands Airport. You can easily reach Nottingham by taking the Skylink bus service just outside the terminal. The buses run 20 minutes daily around the clock. From Nottingham the bus leaves from Nottingham Broadmarsh Bus Station. You can buy your ticket from the Airport Information Desk or the bus driver.



Car rental companies are represented at the airport such as Hertz, Europcar, Enterprise and National Car Rental.

A taxi from the city centre to the airport takes about half an hour.

Arrow Cars

+44 1332 814 000

Photo: Juan Garces

Address: East Midlands Airport, Nottingham

Phone: +44 871 919 9000

Internet: [www.eastmidlandsairport.com](http://www.eastmidlandsairport.com)

More Info: Located in Castle Donington, Derby

## Bus



Getting around Nottingham is easy. The main bus operator is Nottingham City Transport with over 300 buses providing a

comprehensive network of services across the city, 7 days a week.

You can catch any of the Nottingham City Transport 'City Loop' buses from the Victoria Centre, which take you round the town centre.

Photo: Pierre-Luc Auclair

Address: 5 South Parade, Old Market Square, Nottingham

Phone: +44 115 950 60 70

Internet: [www.nctx.co.uk](http://www.nctx.co.uk)

## Tram



The relatively new tram system run by Nottingham Express Transit (NET) starts at Nottingham Station (Station Street) and runs

through the Lace Market, Old Market Square, Royal Centre, right up to Hucknall.

Make sure you have a valid ticket before you board the tram. You can buy your tickets from the ticket machines located on every tram stops. You will also need to validate the ticket before you board the tram.

Photo: Michael Zenaty

Phone: +44 115 942 7777

Internet: [www.thetram.net](http://www.thetram.net)

## Taxi



You can easily get hold of a taxi in Nottingham, and you can order one by phone. Most taxis offer airport transfer. DG Cars:

Photo: ArrivalGuides

Address: Nottingham

Phone: +44 115 9 500 500

Internet: [www.dgcars.co.uk](http://www.dgcars.co.uk)

## Post



Stamps can be purchased from post offices and newsagents. Post Offices are generally open from Monday to Saturday. Post Office on Queen Street:

Photo: Andy Fuchs

Address: Queen Street, Nottingham

Opening hours: Monday 9am - 5.30pm, Tuesday 9am - 5.30pm, Wednesday 9am - 5.30pm, Thursday 9am - 5.30pm, Friday 9am - 5.30pm, Saturday 9am - 4.30pm, Sunday Closed

Internet: [www.postoffice.co.uk](http://www.postoffice.co.uk)

## Pharmacy



Pharmacies in Nottingham and their opening hours are listed on the NHS Choices website. You can also call their direct line to get the information you need.

### Boots:

Photo: Gemma Garner

Address: 54-57 Long Row, Nottingham

Opening hours: Monday 8am - 6pm, Tuesday 8am - 6pm, Wednesday 8am - 6pm, Thursday 8am - 6pm, Friday 8am - 6pm, Saturday 8.30am - 5.30pm, Sunday closed

Phone: +44 115 958 7341

Internet: [www.nottinghamcity.nhs.uk](http://www.nottinghamcity.nhs.uk)

## Telephone



Country code: +44 Area code: 0115

Photo: Jardson Almeida

## Electricity



230 V/ 50 Hz

Photo: Stirling Tschan

## Population

329,200

## Currency

Pound Sterling, £1 = 100 pence

## Opening hours

Shops in Nottingham are generally open from 9 am to 6 pm. Some shops even close at 7 pm. Shops may have reduced opening hours on Sundays.

## Newspapers

Nottingham Evening Post

Nottingham Recorder

The Guardian

The Times

## Emergency numbers

Emergency: 999

Medical Help: 111

## Tourist information

Nottingham Tourism Centre

Smithy Row, Nottingham

+44 8444 77 5678

Open: Mon-Sat 9.30 am-5.30 pm. Sun 11 am-5 pm

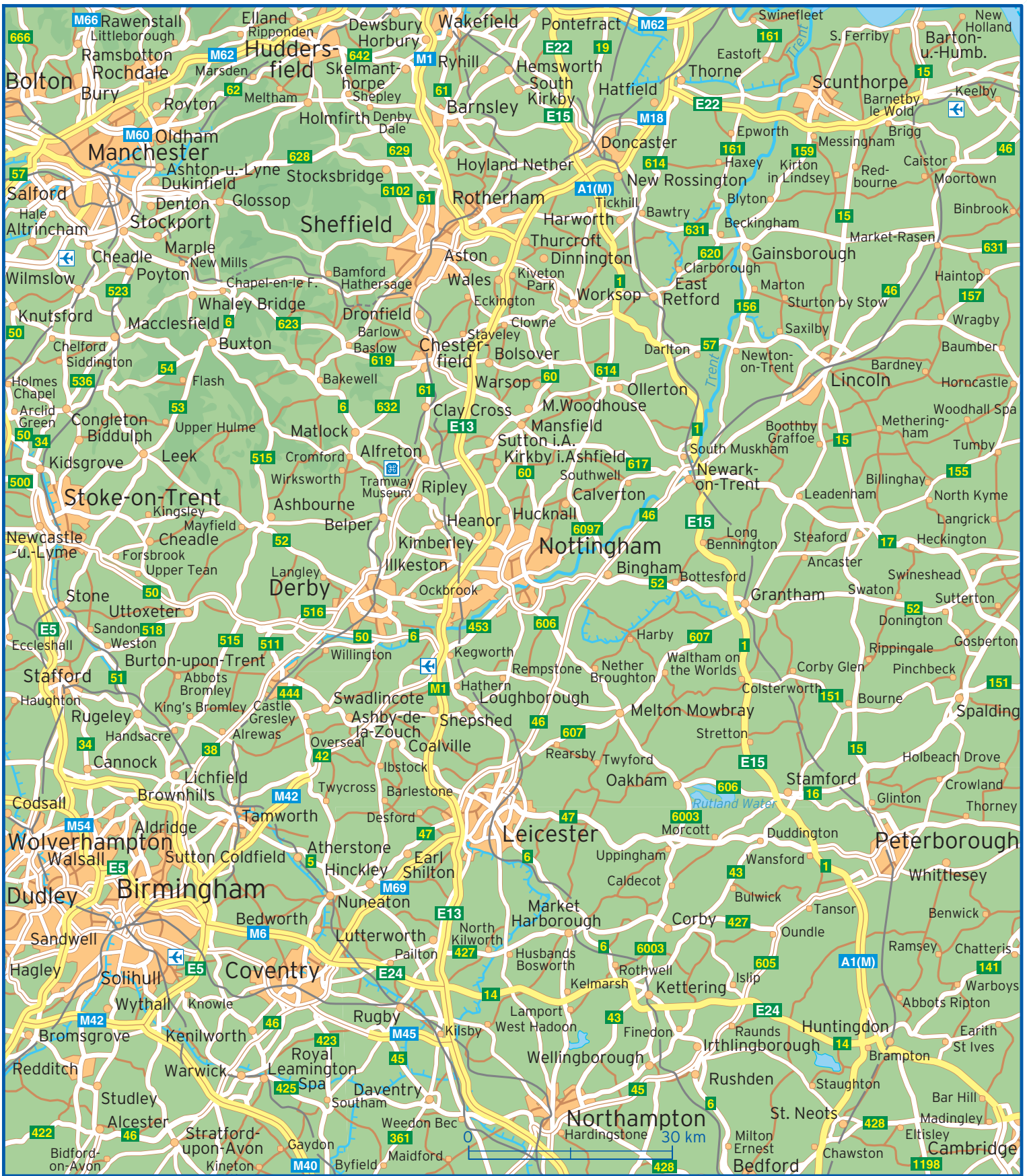



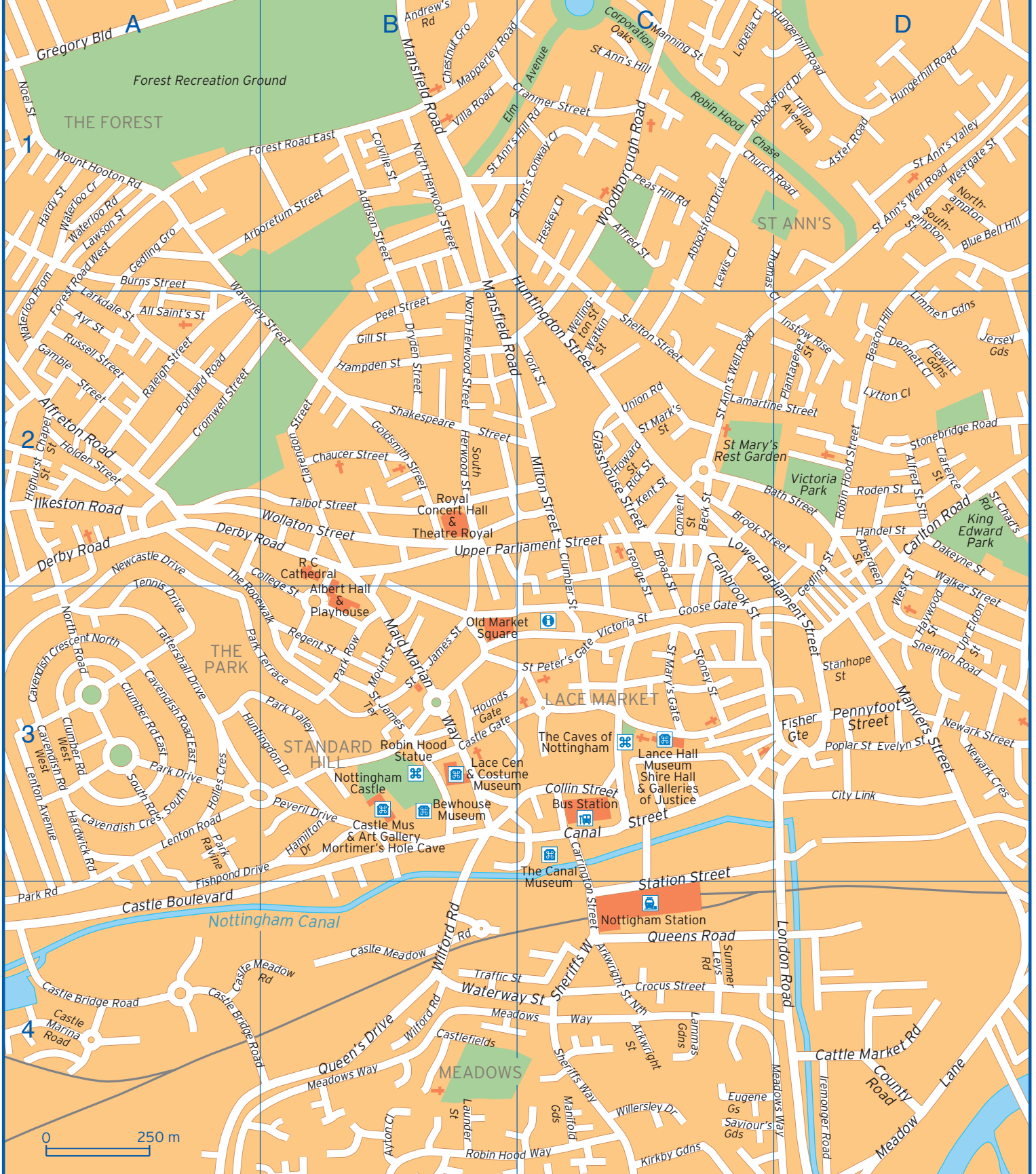

0 250 m

Abbotsford Drive	C1 D1	Corporation Oaks	C1	Lammas Gardens	C4
Aberdeen Street	D2 D3	County Road	D4	Larkdale Street	A2
Addison Street	B1	Cranbrook Street	C2 C3	Launder Street	B4
Alfred Street	C1	Cranmer Street	B1 C1	Lawson Street	A1
Alfred Street Sth	D2	Crocus Street	C4	Lenton Avenue	A3
Alfreton Road	A2	Cromwell Street	A2	Lenton Road	A3
All Saint's Street	A2	Dakeyne Street	D2	Lewis Cl	C1
Andrew's Road	B1	Dennett Cl	D2	Limmen Gardens	D2
Arboretum Street	A1 B1	Derby Road	A2 B2	Lobelia Cl	C1
Arkwright Street	C4	Dryden Street	B2	London Road	D4
Arkwright Street Nth	C4	Elm Avenue	B1 C1	Lower Parliament Street	C2 D3
Aster Road	D1	Eugene Gardens	C4	Lytton Cl	D2
Ayr Street	A2	Evelyn Street	D3	Maid Marian Way	B3
Ayton Cl	B4	Fisher Gte	D3	Manifold Gardens	C4
Bath Street	C2 D2	Fishpond Drive	A4 B3	Manning Street	C1
Beacon Hill	D2	Flewitt Gardens	D2	Mansfield Road	B1 B2
Beck Street	C2	Forest Road East	A1 B1	Manvers Street	D3
Blue Bell Hill	D1	Forest Road West	A1 A2	Mapperley Road	B1 C1
Broad Street	C2 C3	Gamble Street	A2	Meadow Lane	D4
Brook Street	C2 D2	Gedling Gro	A1	Meadows Way	B4 C4 D4
Burns Street	A1	Gedling Street	D2 D3	Milton Street	C2
Canal Street	C3	George Street	C2 C3	Mount Hooton Road	A1
Carlton Road	D2	Gill Street	B2	Mount Street	B3
Carrington Street	C3 C4	Glasshouse Street	C2	Newark Crescent	D3
Castle Meadow Road	A4 B4	Goldsmith Street	B2	Newark Street	D3
Castle Boulevard	A4	Goose Gate	C3	Newcastle Drive	A2
Castle Bridge Road	A4	Gregory Boulevard	A1	Noel Street	A1
Castle Gate	B3	Hamilton Drive	B3	North Herwood Street	B1 B2
Castle Marina Road	A4	Hampden Street	B2	North Road	A3
Castlefields	B4	Handel Street	D2	Northampton Street	D1
Cattle Market Road	D4	Hardwick Road	A3	Park Drive	A3
Cavendish Crescent North	A3	Hardy Street	A1	Park Ravine	A3
Cavendish Crescent South	A3	Haywood Street	D3	Park Road	A4
Cavendish Road East	A3	Heskey Cl	C1	Park Row	B3
Cavendish Road West	A3	Highurst Street	A2	Park Terrace	A3 B3
Chapel Street	A2	Holden Street	A2	Park Valley	B3
Chaucer Street	B2	Holles Cres	A3	Peas Hill Road	C1
Chestnut Gro	B1	Hounds Gate	B3	Peel Street	B2
Church Road	C1 D1	Howard Street	C2	Pennyfoot Street	D3
City Link	D3	Hungerhill Road	C1 D1	Peveril Drive	B3
Clarence Street	D2	Huntingdon Drive	A3 B3	Plantagenet Street	D2
Clarendon Street	B2	Huntingdon Street	B1 C2	Poplar Street	D3
Clumber Road East	A3	Ilkeston Road	A2	Portland Road	A2
Clumber Road West	A3	Instow Rise	D2	Queens Road	C4
Clumber Street	C2 C3	Iremonger Road	D4	Queen's Drive	B4
College Street	A2 B3	Jersey Gardens	D2	Raleigh Street	A2
Collin Street	C3	Kent Street	C2	Regent Street	B3
Colville Street	B1	Kirkby Gardens	C4	Rick Street	C2
Convent Street	C2	Lamartine Street	C2 D2	Robin Hood Chase	C1 D1

Robin Hood Street	D2	St James Ter	B3	Upper Parliament Street	B2 C2
Robin Hood Way	B4 C4	St Mark's Street	C2	Victoria Street	C3
Roden Street	D2	St Mary's Gate	C3	Villa Road	B1
Russell Street	A2	St Peter's Gate	C3	Walker Street	D2 D3
Saviour's Gardens	C4 D4	Stanhope Street	D3	Waterloo Cr	A1
Shakespeare Street	B2	Station Street	C3 C4	Waterloo Prom	A1 A2
Shelton Street	C2	Stonebridge Road	D2	Waterloo Road	A1
Sheriffs Way	C4	Stoney Street	C3	Waterway Street	B4 C4
Sneinton Road	D3	Summer Leys Road	C4	Watkin Street	C2
South Herwood Street	B2	Talbot Street	B2	Waverley Street	A1 B2
South Road	A3	Tattershall Drive	A3	Wellington Street	C2
Southampton Street	D1	Tennis Drive	A3	West Street	D2 D3
St Ann's Conway Cl	C1	The Ropewalk	A2 B3	Westgate Street	D1
St Ann's Hill	C1	Thomas Cl	D1 D2	Wilford Road	B4
St Ann's Hill Road	B1 C1	Traffic Street	B4 C4	Willersley Drive	C4
St Ann's Valley	D1	Tulip Avenue	D1	Wollaton Street	B2
St Ann's Well Road	C2 D1	Union Road	C2	Woodborough Road	C1
St Chad's Road	D2	Upper Eldon Street	D3	York Street	C2
St James Street	B3				