



Mechelen

in collaboration with Visit Mechelen

Photo: Visit Mechelen



Visit Mechelen



Visit Mechelen



Museum Hof van Busleyden

'Mechelaars' talk about their city with great pride and warmth. Visitors are struck by the genial atmosphere as they stroll past monuments redolent with age and pause in courtyards and historic churches. The Mechelaar is proud of Gouden Carolus, the award-winning beer brewed here for centuries. He is proud of Margaret, who put 16th-century Mechelen on the world map. And he has a soft spot for craftsmanship and authentic local products. Come to Mechelen and experience its charms for yourself!

Featured



Technopolis

Have you always wanted to try your hand at landing an aeroplane? Would you d...

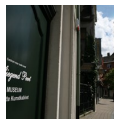

The Mad Art Collection

This historical building houses a museum with a permanent collection of sixt...

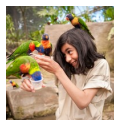

ZOO Planckendael

If you want to get out of the city for a while, head for ZOO Planckendael, w...



Sense-Sations

Do you want to make your visit even more of an experience? Then consider pur...



Groen Waterke

There are many idyllic spots in Mechelen and Groen Waterke is one of them. T...

Top 5

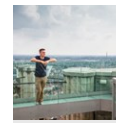

St Rumbold's Tower

After 538 steps, you'll be on the Sky Walk which affords a panoramic view of...



Museum Hof van Busleyden

Welcome to the Museum Hof van Busleyden! Step into this majestic and magnifi...



Palace of Margaret of Austria

History and architecture enthusiasts will feel at home in Mechelen straighta...



Dyle path

The people of Mechelen like to enjoy their city and why not! A walk alongsid...



Large and Small Beguinages

Beguines are women who lived together and together sustained themselves. The...



THE CITY



Visit Mechelen

Mechelen is situated in the heart of Flanders, mid-way between Antwerp and Brussels and just 15 minutes' drive from Brussels Airport. From neighbouring countries you'll be there in no time. So whether you are travelling by plane, train or car, Mechelen enjoys the ideal location.

The people of Mechelen take pride in their more than 300 listed buildings and four mentions on the UNESCO world heritage list. The most famous of these has to be St Rumbold's Tower. Count to 538 and you'll have Mechelen at your feet. The Skywalk at the top of the tower affords breathtaking views. On the way up, you can stop and catch your breath in six magnificent rooms and admire from close to the tower clock and not one, but two carillons. And with a spot of luck, you'll be able to exchange a few words with the tower keeper. What better way to start your visit to Mechelen!

The city centre boasts no fewer than eight historic churches, each with an intimate but very different interior. Stroll beneath Gothic arches, admire paintings by Rubens and Van Dyck, and in your mind's eye reach out and caress the baroque sculptures.

Tapestry-lovers the world over flock to Mechelen, for the city is home to a world-famous

manufacturer. There are also family businesses passed down from one generation to the next and artisanal workshops which will open their doors specially for you, welcoming you into an authentic world where the master artist is your guide! On the edge of the beguinage you'll find Het Anker brewery, where Gouden Carolus and Maneblusser have been lovingly brewed for five generations. Do as Charles V did in the sixteenth century: allow the beer to roll over your tongue. Cheers!

NATURE IN AND AROUND THE CITY

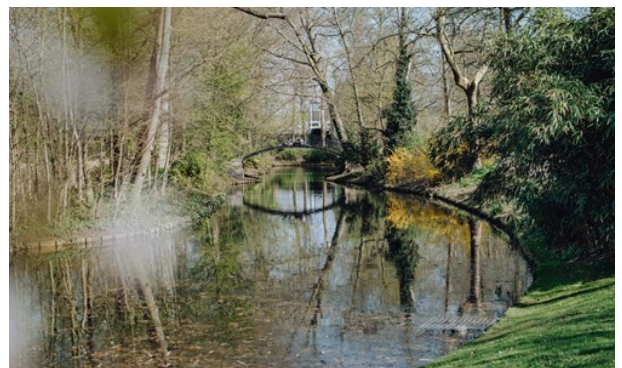

Visit Mechelen

Botanical Garden

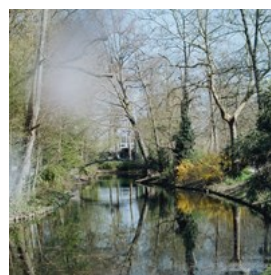

The Botanical Garden or 'Botanique' is steeped in history. From the Middle Ages this green oasis was the garden of the former 'commanderij van

Pitzemburg', order of knights. After its abolition, in the nineteenth century the garden was turned into an English landscape garden for members of the elitist Société Royale d'Horticulture. After the First World War it opened to the public as a municipal park.

In the middle of the Botanical Garden is a statue of the celebrated scientist Rembert Dodoens. In

the sixteenth century he wrote a highly acclaimed herbal called the 'Cruydenboek'. These days the Botanical Garden is a quiet and very pleasant park where you can enjoy the plant life while the children let off steam in the playground.

Photo: Visit Mechelen

Address: Bruul 129, 2800 Mechelen

Phone: +32 (0)15 29 76 54

Internet: <https://visit.mechelen.be/en/botanical-garden>

Email: visit@mechelen.be

Silent Garden Archiepiscopal Palace

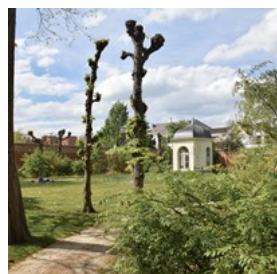

A green lung right in the heart of the city. There are several already, but from April 1st you will also be able to enjoy the tranquillity of the Silent

Garden at the Archiepiscopal Palace. This green space located between the Wollemarkt and Schoutetstraat will be open three days a week. Take a stroll in the garden and admire the sheds, the Lourdes grottoes, the pavilion but also the garden wall itself, all of which have just been restored.

With the emphasis on silence, this little oasis right under St Rumbold's Tower is just the place to switch off the technology and unwind.

Photo: Visit Mechelen

Address: Schoutetstraat, 2800 Mechelen

Opening hours: From April 1st to September 30th on

Saturdays and Sundays from 9 to 19.00 hrs and on

Wednesday afternoons from 13 to 19.00 hrs. The rest of the year the garden will be open until 17.00 hrs.

Phone: +32 15 29 76 54

Internet:

<https://visit.mechelen.be/silent-garden-archiepiscopal-palace>

Email: visit@mechelen.be

Vrijbroek Park

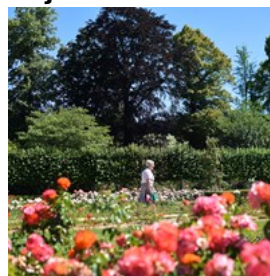

The 50-hectare-plus Vrijbroek Park is situated on the outskirts of the city. It is the ideal place to walk, kick a football around or read. A visit to

the magnificent rose garden is highly recommended, even if only for the seductive scent of the more than 100 different species of rose! In 2003 the World Federation of Rose Societies granted it the 'Award of Garden Excellence'.

A great effort has been made to make visits informative, so for example you will find name-plates all over the garden as well as brochures of walks.

Photo: Visit Mechelen

Address: Ridder Dessainlaan 65, Mechelen

Phone: +32 15 45 13 80

Internet: <https://visit.mechelen.be/en/vrijbroek-park>

Email: vrijbroekpark@provincieantwerpen.be

Tivoli Domain

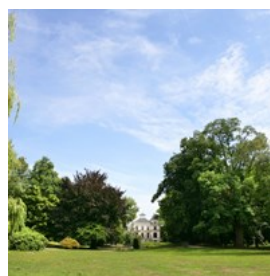

Tivoli park was once the grounds of a castle barely two kilometres from the historic centre of Mechelen. These days you can enjoy a quiet

stroll here across the large expanses of grass, past ancient trees, a highly-scented rose garden, a herb garden and other delightful nooks.

Now pure white again, in 1990 the famous Belgian artist Jan Fabre wrapped the castle in sheets of paper covered with ballpoint lines for which 150,000 blue pens were required! Since 1991 the mansion has housed a catering establishment specializing in parties, seminars

and the like.

Drinks, snacks and lunches are served to the general public in the adjoining orangery. Small children will love meeting a whole variety of farm animals on the children's farm. Other attractions include the large bee colony and the educational nature trail where signs draw your attention to aspects of the park's history, fauna and flora.

Photo: Visit Mechelen
Address: Antwerpsesteenweg 94, 2800 Mechelen
Phone: +32 15 50 66 84
Internet: <https://visit.mechelen.be/en/tivoli-domain>
Email: tivoli@mechelen.be

Eglegem Lake



Eglegem Lake, a large expanse of water, also popularly known as 'de put' or 'the pit', came into being when the E19 motorway was

constructed. It is now a wonderful nature reserve where you can sail, windsurf and fish. Walking and cycling enthusiasts will be in their element too! The walk round the lake is about 3 kilometres.

Photo: Visit Mechelen
Address: Eglegemweg 8, 2800 Mechelen
Phone: +32 01 52 97 65
Internet: <https://visit.mechelen.be/en/eglegem-lake->
Email: visit@mechelen.be

Carmelitan Garden



You'll find fewer places more conducive to rest and relaxation than this former convent garden, a green oasis in the centre of Mechelen!

Photo: Visit Mechelen
Address: Karmelietenstraat Mechelen
Phone: +32 (0)15 29 76 54
Internet: <https://visit.mechelen.be/en/carmelitan-garden>
Email: visit@mechelen.be

Boat trip on the Inner Dyle



Embark for a fascinating boat trip on the Dyle, Mechelen's lifeblood! You will learn all about the sights you pass on the riverbanks and you will be fed interesting snippets of information and anecdotes about Mechelen's history as you go.

Photo: Visit Mechelen
Address: Haverwerf, 2800 Mechelen
Phone: + 32 478 08 51 14
Internet: <http://www.bootjesinmechelen.be/>
Email: info@bootjesinmechelen.be
More Info:
<https://visit.mechelen.be/en/boat-trip-on-the-inner-dyle->

TOP 5



Visit Mechelen

St Rumbold's Tower



After 538 steps, you'll be on the Sky Walk which affords a panoramic view of the Grote Markt and indeed the whole city. On your way to the top, stop and catch your breath in six rooms, each of which serves a different purpose. Take the opportunity to admire from close to the working tower clock and two carillons. There's nothing like them in Europe!

Photo: Visit Mechelen

Address: Onder den Toren z/n, 2800 Mechelen

Phone: +32 15 29 76 54

Internet:

<https://visit.mechelen.be/ascent-of-st-rumbolds-tower>

Museum Hof van Busleyden



Welcome to the Museum Hof van Busleyden! Step into this majestic and magnificent Renaissance palace in Mechelen, the capital of the Burgundian Netherlands. Find out more about the surprising Burgundian history as you venture deeper into the Hof van Busleyden, discovering its treasures and stories. Learn more about the Burgundians' ideas, about the city, about power and about mastership and craftsmanship. Move from lively and bustling rooms to more private and quieter places.

In this museum we look back at the city's glorious history and look ahead to the future, together with you. Travel back and forth, between the past and present. Experiment and engage in a dialogue with the museum and its ever-changing collection. The story is far from finished.

Photo: Visit Mechelen

Address: Sint-Jansstraat 2a

Phone: +32 15 29 40 30

Internet: <https://www.hofvanbusleyden.be/en>

Email: hvb@mechelen.be

Large and Small Beguinages



Beguines are women who lived together and together sustained themselves. The charming, narrow streets of the beguinages are an oasis of peace and a wonderful place for a quiet stroll. Its typical Flemish character and unusual architecture ensured the Large Beguinage of a place on UNESCO's list of world heritage sites.

Photo: Visit Mechelen

Address: Nonnenstraat area, 2800 Mechelen

Phone: +32 15 29 76 54

Internet: <https://visit.mechelen.be/en/large-beguinaage>

Email: visit@mechelen.be

Kazerne Dossin



Between 1942 and 1944 Kazerne Dossin was used by the Nazis as a SS assembly point. Here more than 25,000 Jews and gypsies were put on the train for Auschwitz-Birkenau. Now it is the site of the new Memorial, Museum and Documentation Centre on the Holocaust and Human Rights, designed by leading architect bOb Van Reeth. At Kazerne Dossin the tragic war-time events are linked to human rights in general and to the theme of hope.

Photo: Visit Mechelen

Address: Goswin de Stassartstraat 153, 2800 Mechelen

Phone: +32 15 29 06 60

Internet: <https://www.kazernedossin.eu/EN/>

Email: info@kazernedossin.eu

More Info: <https://visit.mechelen.be/en/kazerne-dossin>

Het Anker brewery



On the edge of the beguinage you'll find Het Anker, the authentic brewery where the Gouden Carolus is brewed. Charles V's

favourite tipple back in the sixteenth century, in 2010 this specialist beer won the gold medal at the World Beer Awards.

Photo: Visit Mechelen

Address: Guido Gezellelaan 49, 2800 Mechelen

Phone: +32 15 28 71 41

Internet: <https://www.hetanker.be/en>

Email: info@hetanker.be

More Info: <https://visit.mechelen.be/en/het-anker-brewery>

DO & SEE



Visit Mechelen

Mechelen has something for everyone and everything is within easy reach of everything else. In the historic centre you'll find fascinating museums, scores of historic buildings and delightful squares. Below is a list of Mechelen's top sights. Don't miss a single one!

St Rumbold's Tower

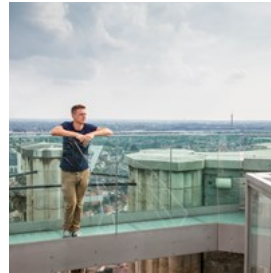

After 538 steps, you'll be on the Sky Walk which affords a panoramic view of the Grote Markt and indeed the whole city. On your way to the top, stop and catch your breath in six rooms, each of which serves a different purpose. Take the opportunity to admire from close to the working tower clock and two carillons. There's nothing like them in Europe!

Photo: Visit Mechelen

Address: Onder den Toren z/n, 2800 Mechelen

Phone: +32 15 29 76 54

Internet:

<https://visit.mechelen.be/ascent-of-st-rumbolds-tower>

Email: visit@mechelen.be

Museum Hof van Busleyden



Welcome to the Museum Hof van Busleyden! Step into this majestic and magnificent Renaissance palace in Mechelen, the capital of the Burgundian Netherlands. Find out more about the surprising Burgundian history as you venture deeper into the Hof van Busleyden, discovering its treasures and stories. Learn more about the Burgundians' ideas, about the city, about power and about mastership and craftsmanship. Move from lively and bustling rooms to more private and quieter places.

In this museum we look back at the city's glorious history and look ahead to the future, together with you. Travel back and forth, between the past and present. Experiment and engage in a dialogue with the museum and its ever-changing collection. The story is far from

finished.

Photo: Visit Mechelen

Address: Sint-Jansstraat 2a

Phone: +32 15 29 40 30

Internet: <https://www.hofvanbusleyden.be/>

Email: hvb@mechelen.be

Palace of Margaret of Austria



History and architecture enthusiasts will feel at home in Mechelen straightaway, particularly when it comes to viewing the palaces of Margaret of York and Margaret of Austria! The residence of the regent Margaret of Austria, the Court of Savoy, was the first renaissance building in the Low Countries. The picturesque garden is a wonderfully peaceful place. On the other side of the street is what remains of the Palace of Margaret of York.

Photo: Visit Mechelen

Address: Keizerstraat 20

Phone: T+32 15 29 76 54

Internet:

<https://visit.mechelen.be/en/palace-of-margaret-of-austria>

Email: visit@mechelen.be

Large and Small Beguinages



Beguines are women who lived together and together sustained themselves. The charming, narrow streets of the beguinages are an oasis of peace and a wonderful place for a quiet stroll. Its typical Flemish character and unusual architecture ensured the Large Beguinage of a place on UNESCO's list of world heritage sites.

Photo: Visit Mechelen

Address: Nonnenstraat area, 2800 Mechelen

Phone: +32 01 52 97 65

Internet: <https://visit.mechelen.be/en/large-beguinaage>

Email: visit@mechelen.be

In the footsteps of Margareta



Travel five hundred years back in time to the days when Mechelen was the capital of the Netherlands. As the city was also the seat of

Margareta of Austria's court, scores of Burgundian noblemen settled here too.

This prosperous period left its mark on the city and traces of it have survived to this day, including Burgundian palaces, historic churches, wooden façades and sumptuously decorated guildhalls. This handy brochure takes you back to that rich Burgundian era.

Photo: Visit Mechelen

Address: Vleeshouwersstraat 6, 2800 Mechelen

Phone: +32 15 29 76 54

Internet:

<https://visit.mechelen.be/in-the-footsteps-of-margareta>

Email: visit@mechelen.be

More Info:

<https://visit.mechelen.be/in-the-footsteps-of-margareta>

Boat trip on the Inner Dyle



For a whole new take on the city centre, opt for a boat ride from Haverwerf through the marina and the sluice dock. Look out for the Vismarkt (Fish

Market), the Grootbrug (Large Bridge), the Botanical Garden and the Volmolen or Fuller's Mill. You'll see how the people of Mechelen live in historic waterside buildings: imagine how wonderful it must be to have a house overlooking the Dyle.

Photo: Vist Mechelen
Address: Haverwerf 10
Phone: + 32 478 08 51 14
Internet: <http://www.bootjesinmechelen.be>
Email: info@bootjesinmechelen.be
More Info:
<https://visit.mechelen.be/boat-trips-on-the-inner-dyle>

Kazerne Dossin



Between 1942 and 1944 Kazerne Dossin was used by the Nazis as a SS assembly point. Here more than 25,000 Jews and gypsies were put on the train for Auschwitz-Birkenau. Now it is the site of the new Memorial, Museum and Documentation Centre on the Holocaust and Human Rights, designed by leading architect bOb Van Reeth. At Kazerne Dossin the tragic war-time events are linked to human rights in general and to the theme of hope.

Photo: Visit Mechelen
Address: Goswin de Stassartstraat 153, 2800 Mechelen
Phone: +32 15 29 06 60
Internet: www.kazernedossin.eu

Het Anker brewery

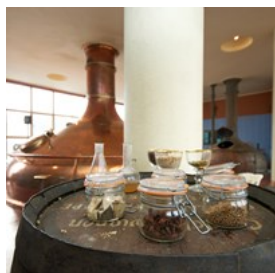

On the edge of the beguinage you'll find Het Anker, the authentic brewery where the Gouden Carolus is brewed. Charles V's favourite tippel back in the sixteenth century, in 2012 this specialist beer won the gold medal at the World Beer Awards.

Photo: Visit Mechelen
Address: Guido Gezellelaan 49, 2800 Mechelen
Phone: +32 15 28 71 47
Internet: <https://www.hetanker.be/en>

The eight historical churches

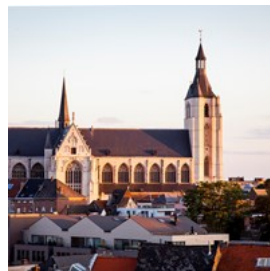

Mechelen has churches galore and each contains a profusion of religious treasures. There are no fewer than eight historical churches in the city centre, each well worth a visit! The coloured light which filters through the stained-glass windows and the serene atmosphere which pervades the buildings make a visit a very special experience. The churches also contain works of art, including famous paintings by Rubens and Van Dyck. The latter provided St Rumbold's Cathedral with a veritable masterpiece: the 'Crucifixion of Christ'.

Photo: Visit Mechelen
Address: Onder den Toren 12
Phone: +32 15 29 40 32
Internet: <https://torensaandedijle.mechelen.be/>
Email: info@torensaandedijle.be
More Info: <https://visit.mechelen.be/8-historical-churches>

The Fish Market and Lamot site



If you'd like to see something of authentic Mechelen, do as the Mechelaars do and soak up the atmosphere around Lamot brewery. The old brewery was converted into an ultramodern conference and heritage centre and is a wonderful example of how our industrial heritage can be put to new use. For Mechelen's trendiest spots, head for the convivial Vismarkt - or Fish Market - on the other side of the Dyle. When the sun's out, it's a great place to enjoy it.

Photo: Visit Mechelen
Address: Vismarkt 14
Phone: +32 15 29 76 54
Internet: <https://visit.mechelen.be/en/vismarkt>

Email: visit@mechelen.be

Haverwerf



Originally oats were unloaded and traded here. Oats used to be synonymous with grain and Mechelen had the exclusive staple rights to grain. Boats carrying grain had to tie up in Mechelen and offer the whole cargo for sale for three whole days.

You can't fail to notice the three houses near the bridge. They date from the 16th and 17th centuries. The corner house is called Het Paradijske, Little Paradise. The reliefs above the windows depict the scenes 'Earthly paradise' and 'The tree of knowledge of good and evil'. In the middle is De Duiveltjes, The Little Devils, one of the most beautiful wooden façades in the country. We know that it used to be called De Verloren Zoon, The Prodigal Son, because the story is depicted above the front door. Enjoy the waterside!

Photo: Visit Mechelen
Address: Haverwerf 20 2800 Mechelen
Phone: +32 01 52 97 65
Internet: <https://visit.mechelen.be/en/haverwerf>
Email: visit@mechelen.be

Zoutwerf



When the city acquired the staple for salt in 1301, the historic quay on the Grootbrug or Large Bridge was renamed the 'Zoutwerf' or Salt Wharf. You will immediately notice the two authentic façades of 'De Waag' and 'De Steur'. De Steur served as a warehouse, while the goods were

weighed in De Waag ('Weighhouse'). Another striking building is the former guildhall of the fishmongers, 'In den Grooten Zalm' - In the Large Salmon. The 'Innehuysken' to the right of 'De Waag' is where the 'innegeld' - 'monies received' - was paid, an early form of taxation. The building was destroyed by fire in the 17th century, but the fishmongers pulled together, rebuilt it and renamed it 'De Kleine Zalm', 'The Small Salmon'.

Photo: Visit Mechelen
Address: Zoutwerf 2800 Mechelen
Phone: +32 15 29 76 54
Internet: <https://visit.mechelen.be/en/zoutwerf>
Email: visit@mechelen.be

Sense-Sations



Do you want to make your visit even more of an experience? Then consider purchasing a surprising voucher booklet full of

Sense-sations.

An amazing array of typical Mechelen flavours awaits you. The Sense-sations package is the perfect introduction to a handful of local specialities, from beer-based cheese to artisan sweet treats. Don't forget to take a breather while sampling all these goodies. The package also entitles you to discounts to various must-see attractions and monuments.

Photo: Visit Mechelen
Address: Vleeshouwersstraat 6, 2800 Mechelen
Phone: +32 15 29 76 54
Internet: <https://visit.mechelen.be/sense-sations>
Email: visit@mechelen.be
More Info: <https://visit.mechelen.be/sense-sations>

Foodmarket: De Vleeshalle



The concept "Shop-Taste-Meet" brings people together in the unique historical framework of "De Vleeshalle", an old

market hall build in 1881. All your senses kick in here: sight, sound, smell and of course taste! You'll be amazed at the wide range of authentic and irresistible foods available in the former 'Meat Hall'. Doing your regular shop here is a far cry from the supermarket routine. It's an experience to relish!

Photo: Visit Mechelen

Address: Huidevettersstraat 7 2800 Mechelen

Internet: <https://www.devleeshalle.be>

Email: info@devleeshalle.be

Royal Manufacturers De Wit



The world-famous De Wit Royal Manufacturers of Tapestry is an absolute 'must'. For four generations antique tapestries have been

cleaned and conserved here using state-of-the-art technology. On Saturday mornings visitors can take a look inside the workshop and watch a weaving demonstration.

The House of Refuge of Tongerlo Abbey dates from the 15th century. These days the building houses the Royal Manufacturers De Wit, a world-famous tapestry- weaving and restoration workshop. If the gate is open, step into the beautiful garden. You will see a number of plants growing which are depicted on historical tapestries.

Photo: Visit Mechelen

Phone: +32 15 20 29 05

Internet: <https://www.dewit.be/>

Email: info@dewit.be

More Info:

<https://visit.mechelen.be/en/royal-manufacturers-de-wit>

Aldermen's building



As the first stone town hall to be built in Flanders, Mechelen's Schepenhuis is steeped in history. In the 13th century it served as the

town hall and meeting place of the municipal court of justice and in the 15th century as the seat of the Great Council and the Parliament of Mechelen.

Municipal academy, museum, city archive and city library, the building went on to perform numerous other roles. In September 2018 the building saw its latest incarnation as the brand-new home of Visit Mechelen, the tourist information office. It is manned by experts on the local area who help visitors get the most out of their visit to Mechelen, so it is the ideal first port of call. It is also conveniently located between the four central points of the city: the Grote Markt, IJzerenleen, St Rumbold's Tower and the Bruul.

Photo: Visit Mechelen

Address: Vleeshouwersstraat 6, 2800 Mechelen

Phone: +32 15 29 76 54

Internet: <https://visit.mechelen.be/aldermen-s-building>

Email: visit@mechelen.be

More Info: <https://visit.mechelen.be/aldermen-s-building>

Mechelen Toy Museum



The Toy Museum houses one of the largest collections of toys in Europe. You'll find toys from all over the world, old and new. Children are amazed at the toys their grandparents used to play with and for adults they bring nostalgic memories of childhood flooding back.

Photo: Toerisme Mechelen

Address: Nekkerspoelstraat 21

Phone: +32 15 55 70 75

Internet: <http://www.speelgoedmuseum.be/EN/homeEN.html>

Email: info@speelgoedmuseum.be

More Info: <https://visit.mechelen.be/family/toy-museum>

Town Hall



The modern-day town hall is actually two buildings: Cloth Hall with its unfinished belfry (recognized by UNESCO) and the Palace of the Great Council. But in fact Mechelen has three town halls: the old Schepenhuis or Aldermen's House, Huis Den Beyaert and the modern-day town hall. Then there is the Huis van de Mechelaar, the brand-new administrative centre.

Photo: Visit Mechelen

Address: Grote Markt 21

Phone: +32 15 29 76 54

Internet: <https://visit.mechelen.be/en/town-hall>

Email: visit@mechelen.be

ZOO Planckendael



If you want to get out of the city for a while, head for ZOO Planckendael, where you can admire exotic animals, follow a trail that leads across suspension bridges and through the treetops. In the 40-hectare park there is more than enough space for animals to frolic, children to play and adults to stroll.

Photo: Visit Mechelen

Address: Leuvensesteenweg 582

Phone: +32 3 24 89 10

Internet: <https://www.zooplanckendael.be/en/>

Email: info@planckendael.be

Technopolis

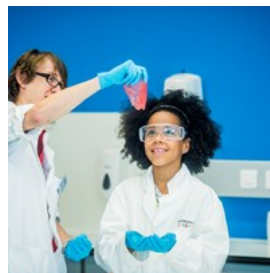

Have you always wanted to try your hand at landing an aeroplane? Would you dare to take a nap on a bed of nails or ride a bicycle along a high wire 5 metres above the ground? At Technopolis®, the Flemish hands-on centre for science and technology, (almost) anything is possible.

Photo: Stad Mechelen

Address: Technologielaan z/n

Phone: +32 15 34 20 00

Internet: <https://www.technopolis.be/en/visitors/>

Winter Garden of the Ursuline nuns

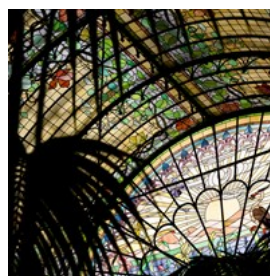

We have no idea what prompted the Ursuline nuns in Onze-Lieve-Vrouw-Waver to make the rather bold decision to build this truly magnificent Art Nouveau building. After all, this

style was considered hyper-modern in 1900. And yet, this enchanting Winter Garden with its colourful stained glass cupola was considered the most stunning feature of their boarding school. What's even more intriguing is that nobody knows who designed the Winter Garden. And yet the architect's design skills are unparalleled.

Don't believe us? Well, come take a look for yourself because this is Art Nouveau at its most resplendent.

Photo: Koen Broos

Address: Bosstraat 9, 2861

Phone: +32 15 75 77 28

Internet: <https://visit.mechelen.be/en/wintertuin>

Email: info@visitwintertuin.be

House of Refuge of St Trond's Abbey



Very early on the abbots of abbeys and monasteries had refuges built in the walled towns where they could stay during a visit to that town

or on their way to their often extensive landed estates. In times of war, these refuges also offered protection. The House of Refuge of St Trond's Abbey was established by the Benedictine Abbey in the 16th century to improve contact between the abbey and the archbishop. These days this beautiful building is part of the archbishop's palace to which it is linked by means of a covered bridge.

Photo: Visit Mechelen

Address: Schoutetstraat 3 2800 Mechelen

Phone: +32 01 52 97 65

Internet: <https://visit.mechelen.be/en/house-of-refuge-of-st-tronds-abbey>

Email: visit@mechelen.be

The Cells



In the shadow of St Rumbold's Tower is a unique historical monument. 'De Cellekens' was originally a charitable institution

which took in needy women without a family to care for them. The three wings form a U-shape around the magnificent enclosed garden. Originally each door provided access to two small rooms with bed, cupboard, chair and table. The institution derives its name from these little 'cells'.

'De Cellekens' was empty for a long time but then the new owners, artist Mariette Teugels and her photographer husband Herman Smet, restored the building. You can see some of Mariette Teugels' work in the new garden.

Photo: Stijn Swinnen - Visit Mechelen

Address: Minderbroedersgang 12 2800 Mechelen

Phone: +32 15 21 16 41

Internet: <http://www.marietteteugels.be>

Email: cellekens@hotmail.com

Grootbrug

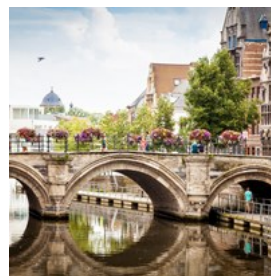

The Grootbrug or Large Bridge, also known as the Hoogbrug - High Bridge, connects the IJzerenleen on the other side with the Korenmarkt. This

sandstone structure dating from the thirteenth century is the oldest stone bridge in Flanders. The Grootbrug used to be a toll bridge; payment was exacted both on the water and on the street. The bases of two small defence towers are still visible. The Guldenstraat, Korenmarkt and Hoogstraat lead in a direct line from the Grootbrug to the Brusselpoort, the only surviving

city gate.

Photo: Visit Mechelen

Address: Grootbrug 2800 Mechelen

Phone: +32 15 29 76 54

Internet: <https://visit.mechelen.be/en/grootbrug>

Email: visit@mechelen.be

Groen Waterke



There are many idyllic spots in Mechelen and Groen Waterke is one of them. The brook owes its name to the duckweed which covers the surface

of the water. It is in fact the remains of the Melaan brook which was not covered over or filled in here. Enjoy the peace and quiet of this idyllic spot, close to the houses of refuge of St Trond and Tongerlo abbeys.

Photo: Visit Mechelen

Address: Goswin de Stassartstraat 7 2800 Mechelen

Phone: +32 15 29 76 54

Internet: <https://visit.mechelen.be/en/green-water>

Email: visit@mechelen.be

Watchmaker's Museum



The Watchmakers' Museum is a museum with a difference. The Op de Beeck family restores antique clocks and watches and over the

centuries has amassed a large collection of timepieces dating from 1600 to the present day. The collection contains extraordinary tower clocks, mystery clocks, sundials and much much more. To find out just how much more, you'll have to pay a visit to this atmospheric museum! You can even have a guided tour. But keep an eye on the time!

Photo: Visit Mechelen

Address: Lange Schipstraat 13, 2800 Mechelen

Phone: +32 15 21 18 94

Internet: <http://www.horlogeriemuseum.be/en/index.html>

Email: info@horlogeriemuseum.be

The Mad Art Collection



This historical building houses a museum with a permanent collection of sixteenth-century paintings. What makes the collection unique is

that each painting contains a satirical and moralizing reference to 'madness'. There are paintings in the style of Hieronymus Bosch, Bruegel and Brouwer illustrating reprehensible behaviour and the appropriate punishment. You'll have fun trying to work out the meaning of all the symbols.

Photo: Visit Mechelen

Address: Sint-Katelijnestraat 22, 2800 Mechelen

Phone: +32 15 29 01 55

Internet: <http://www.vliegendpeert.be/museume.htm>

Email: vliegendpeert@skynet.be

DINING



Visit Mechelen

Mechelaars love their food and you only really get to know the people when you eat what they eat! In the heart of the vegetable-growing region there is always something to make you lick your lips! But if the Mechelaar might give you a tip,

try the city's most famous speciality: an absolutely delicious 'Mechelse koekoek', the native chicken, washed down with the local beer, the Gouden Carolus. Mechelen at its best.

Brasserie Het Anker



Brasserie Het Anker has provided a unique taste experience for generations. In this brasserie several beers are permanently on tap and of course you can also choose from numerous seasonal beers. The kitchen prepares a variety of beer-based dishes. The menu suggests the perfect beer for each dish. Terrace & WIFI.

Photo: Visit Mechelen

Address: Guido Gezellelaan 49, 2800 Mechelen

Phone: +32 15 287 141

Internet: <http://www.hetanker.be>

Email: info@hetanker.be

Sava

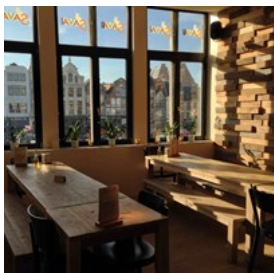

Housed in the historic 'De Kat' building on the Grote Markt, which dates from the 15th century, Sava is a bar that offers a good selection of Cavas, wines and Mechelen beers on tap plus delicious, home-made tapas. The emphasis is on local products from family producers, fair trade and sustainable sources. Sava is open every day from 9 in the morning through to midnight or later. Tables can be booked on the first floor.

Photo: Visit Mechelen

Address: Grote Markt 13, 2800 Mechelen

Phone: +32 15 64 70 90

Internet: <http://www.savamechelen.be>

Email: info@savamechelen.be

Via Via Joker Reiscafé Mechelen



Dine out and at the same time broaden your horizons - that's the ViaVia Mechelen promise! Sample dishes from the four corners of the globe or our superb tapas. And why not treat yourself to a house cocktail! We also cater for parties, meetings and events. Choose between the waterside terrace, the sixteenth-century vaulted room or the atmospheric, multipurpose attic space for groups of up to 49 people.

Photo: Visit Mechelen

Address: Zandpoortvest 50, 2800 Mechelen

Phone: +32 15 21 60 56

Internet: <http://www.viaviacafe.com/mechelen>

Email: mechelen.belgium@viaviacafe.com

Puro



Puro is a stylish restaurant whose interior hints at its earlier history as the offices of the Lamot brewery. We take Mechelen's diversity as our inspiration: our interior and the food and drink we serve reflect global influences, without overlooking the Belgian cuisine. We are open continuously every day for a quick snack or a meal and we are also pleased to welcome large groups. Terrace, Wifi and Aircp.

Photo: Visit Mechelen

Address: Guldenstraat 20, 2800 Mechelen

Phone: +32 15 33 68 22

Internet: <http://www.puro-mechelen.be>

Email: info@puro-mechelen.be

L'Artista



An authentic Italian restaurant in the heart of Mechelen, that's L'Artista! Born and bred Italians with a passion for food make a dynamic and

talented team. Nothing but the best ingredients go into the pizzas, pastas and other dishes. The wines are carefully selected to compliment the food. But you can also feast your eyes on the idiosyncratic, vintage-inspired interior which doubles as an art gallery. The open kitchen with wood oven is key to L'Artista's claim to authenticity. Terrace & WIFI.

Photo: Visit Mechelen

Address: Begijnenstraat 5, 2800 Mechelen

Phone: +32 472 81 86 35

Internet: <http://www.lartista.be>

Vrijbroekhof



It's always a pleasure to pop into the light, bright and airy Vrijbroekhof brasserie for a cup of coffee, a refreshing beer and/or great food. Every

week brings new suggestions. In the summer choose sun or shade on the terrace and in winter admire the park from the warmth of the cosy interior. We'd be delighted to cater for your business meeting. Parking? You can park free of charge nearby. Garden, Terrace and WIFI.

Photo: Visit Mechelen

Address: Vrijbroekhof, 2800 Mechelen

Phone: +32 15 67 73 05

Internet: <http://www.taverne-vrijbroekhof.be/>

Email: vrijbroekhof@outlook.be

Brasserie-Restaurant Carlton



The old interior of the restaurant was recently replaced and given a trendy but warm and attractive look. The dining-room has 80

covers. When the weather is fine you can eat on the terrace overlooking the Grote Markt and the Cathedral. We specialize in light and sophisticated Belgian dishes with French touches and a modern twist. Our menu changes six times a year according to the seasons and we have an extensive wine list to tantalize the taste buds. WIFI & Terrace. Serves special "Mechelen Cuckoo"!

Photo: Visit Mechelen

Address: Grote Markt 34, 2800 Mechelen

Phone: +32 15 201880

Internet: <http://www.brasserie-carlton.be>

Email: contact@brasserie-carlton.be

Zahia's Cuisine



Zahia's cuisine is a genuine Moroccan restaurant, near St. Rumbold's Tower. Be swept away by the fragrant tajines, the delectable couscous and countless other Moroccan treats. The restaurant also serves a lovely selection of tapas and vegetarian dishes. Want to sit inside or outdoors on the nice terrace? Our Marrakech lounge exudes an atmosphere of mystique and refinement.

Photo: Visit Mechelen

Address: Steenweg 12, 2800 Mechelen

Phone: +32 15 63 34 11

Internet: <http://www.restaurant-zahiascuisine.be>

Email: zahiascuisine@gmail.com

Tivoli Castle



The idyllic Tivoli Castle is tucked away in a 6-ha park on the fringes of Mechelen. At the back of the castle is the stylish Orangerie renowned for its French cuisine. Whether you're planning a quick business lunch or a leisurely four-course dinner, you can be sure of the best fresh products prepared with creativity and talent.

Photo: Visit Mechelen

Address: Antwerpsesteenweg 92, 2800 Mechelen

Phone: +32 15 70 91 60

Internet: <http://www.kasteeltivoli.be>

Email: info@kasteeltivoli.be

Unwined



Unwined is a tiny and very cosy wine bar in the centre of Mechelen, just a stone's throw from Saint Rumbold's Tower. Koen and Miriam love to share their passion for wine with you and give you some custom wine advice. And of course, you can also sit down and enjoy a tapas board with a delicious glass of sparkling wine. Unwined, a great place to unwind!

Photo: Visit Mechelen

Address: Steenweg 22, 2800 Mechelen

Phone: +32 15 41 81 85

Internet: <http://www.unwined.be>

Email: info@unwined.be

Il Cardinale

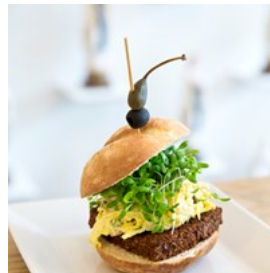

Il Cardinale is a quality burger restaurant in a modern themed interior. We don't believe that fast food is by definition unhealthy. As a vibrant catering business in Mechelen we want to help customers make healthier choices a pleasant and relaxing experience. Young and old are always welcome here for a quick snack or a full-scale meal. Because who doesn't long for the occasional honest burger? Terrace & WIFI.

Photo: Visit Mechelen

Address: Sint-Romboutskerkhof 1, 2800 Mechelen

Phone: +32 468 21 00 91

Internet: <http://www.ilcardinale.be>

Email: hallo@ilcardinale.be

Cosma (Foodhouse)



Cosma Foodhouse is an innovative concept, a brasserie with an intimate indoor terrace in the back of the house, which is open all day. The menu has a Mediterranean twist and has been devised in such a way that you can combine and share the various dishes. The main ingredients are supplemented with sides which are easy to mix and match. Whether you prefer a vegetarian, low-carb, healthy, large or small dish, it all tastes equally delicious at Cosma Foodhouse.

Photo: Visit Mechelen

Address: Bafferstraat 24, 2800 Mechelen

Phone: +32 477 23 48 43

Internet: <http://www.cosma.be>

Email: info@cosma.be

Theatro Pasta & Bar



Fun and good food in the centre of Mechelen. Theatro Pasta & Bar, near the Utopolis cinemas is the place to go. Enjoy a pre-dinner drink in our trendy lounge corner with a wide range of gins and tapas. Our extensive brasserie menu is sure to contain a dish that will tickle your fancy. We believe in serving good food at affordable prices. Delicious pasta dishes, crunchy salads, various fish and meat specialities and simply irresistible desserts. Looking for a cosy and trendy restaurant and bar with fast service? Then look no further!

Photo: Visit Mechelen

Address: Spuibekstraat 5, 2800 Mechelen

Phone: +32 15 63 85 10

Internet: <http://www.theatromechelen.be>

Email: hello@theatromechelen.be

Foodmarket: De Vleeshalle



The concept "Shop-Taste-Meet" brings people together in the unique historical framework of "De Vleeshalle", an old market hall build in 1881. All your senses kick in here: sight, sound, smell and of course taste! You'll be amazed at the wide range of authentic and irresistible foods available in the former 'Meat Hall'. Doing your regular shop here is a far cry from the supermarket routine. It's an experience to relish!

Photo: Visit Mechelen

Address: Huidevettersstraat 7 2800 Mechelen

Internet: <https://www.devleeshalle.be>

Email: info@devleeshalle.be

Cafe Belge



Café Belge is a bustling brasserie in Grote Markt in the historic city centre of Mechelen. The brasserie has enough space for 30 persons. You can enjoy our south-facing terrace or lovely courtyards.

Photo: Visit Mechelen

Address: Grote Markt 9, 2800 Mechelen

Phone: +32 15 22 99 81

Internet: <https://www.cafebelge.eu/menu.html>

Email: info@cafebelge.eu

M-eatery



It may only be a stone's throw from the railway station, but M-eatery stands for discovery... a M-eatery discovery! It is not a traditional restaurant or brasserie and certainly not a steakhouse. M-Eatery prides itself on using top-quality, authentic cuts of meat farmed sustainably and ethically. The beautiful, streamlined interior inspired by Scandinavia and New York has a metropolitan feel. Terrace and WiFi to boot.

Photo: Visit Mechelen

Address: Koning Albertplein 8, 2800 Mechelen

Phone: +32 15 33 90 90

Internet: <http://www.m-eatery.be>

Email: info@m-eatery.be

Brasserie Lord Nelson



The convivial brasserie Lord Nelson is located in the shadow of St Rumbold's Tower. In the winter a log fire crackles invitingly and in the summer the lovely terrace is a great attraction. The classic Belgo-French cuisine is served continuously from 11 to 22.00 hrs. There's a set menu or you can eat à la carte.

Photo: Visit Mechelen

Address: Wollemarkt 8, 2800 Mechelen

Phone: +32 15 20 38 14

Internet: <http://www.lord-nelson.be>

Email: info@lord-nelson.be

Komisfeu



Komisfeu is a cosy bistro, grill and fondue restaurant on the fringe of the city centre. You will immediately feel at home here. We serve a wide range of fondue dishes, each with their own meats and adapted garnish. Our well-stocked dessert menu has a fantastic selection of sweet treats in store for you. And our amazing drinks list features a wonderful selection of regional beers, which are paired with cheese. Pure enjoyment!

Photo: Visit Mechelen

Address: ontvoeringsplein 2, 2800 Mechelen

Phone: +32 15 67 61 10

Internet: <http://www.komisfeu.com>

Email: info@komisfeu.com

Maroon



Right opposite Mechelen central station is the strikingly contemporary façade of brasserie Maroon, an excellent address for a full-scale

meal or simply a chat over a drink with friends or family. Our talented young chef Sonja Elskens prides herself on her Franco-Belgian brasserie food. You will certainly find something to your taste on our extensive menu, from beautifully presented snacks to seasonal suggestions. Terrace & WIFI.

Photo: Visit Mechelen

Address: Koning Albertplein 12, 2800 Mechelen

Phone: +32 15 63 44 74

Internet: <http://www.maroon.nu>

Email: info@maroon.nu

Theatro Pasta & Bar



Fun and good food in the centre of Mechelen.

Theatro Pasta & Bar, near the Utopolis cinemas is the place to go. Enjoy a pre-dinner drink in our trendy lounge corner with a wide range of gins and tapas. Our extensive brasserie menu is sure to contain a dish that will tickle your fancy. We believe in serving good food at affordable prices. Delicious pasta dishes, crunchy salads, various fish and meat specialities and simply irresistible desserts. Looking for a cosy and trendy restaurant and bar with fast service? Then look no further!

Photo: Visit Mechelen

Address: Spuibekstraat 5, 2800 Mechelen

Phone: +32 15 63 85 10

Internet: <http://www.theatromechelen.be>

Email: hello@theatromechelen.be

Grand Café Lamot



Several years ago the Lamot brewery was converted into the Grand Café Lamot, part of the LAMOT conference and heritage centre complex.

Grand Café Lamot's large terrace overlooks a convivial square with a view of the Dyle. Quality products provide the basis for the mix of classics and daring combinations, all beautifully presented.

Photo: Visit Mechelen

Address: Van Beethovenstraat 8/10

Phone: +32 15 20 95 30

Internet: www.grandcafelamot.be

LUNCH CAFES



Visit Mechelen - Layla Aerts

Coffee is in! Like other cities, Mechelen is awash with espresso bars, slow coffees and baristas. Whether your preference is for an attractive bar, coffee shop, tea house or a brasserie for a lunchtime or afternoon snack, you're sure to find what you are looking for in Mechelen.

Beans

Beans is a convivial espresso bar on the Ijzerenleen. Sarah, a real barista, will prepare the perfect cup of coffee for you using freshly-ground beans. She loves what she does and you can taste that in every cup! You'll

discover some surprising blends too. Be sure to try the Brazilian Bomb, an award-winning latte macchiato with hazelnut syrup and Brazil nuts.

Address: Ijzerenleen 37

Phone: +32 15 63 91 57

Internet: www.beansbar.be

Brasserie Het Anker



Het Anker comprises not only a brewery and a hotel, but also a large brasserie serving a typical Belgian

beer-based cuisine. Each

dish is prepared with one of Het Anker's beers. The brasserie was recently renovated, but still exudes the authentic atmosphere of a 'brown café'. The speciality of the house is the 'Mechels stoofpotje', a stew prepared using Carolus beer. But Mechelen's most typical dish - 'Mechelse koekoek' - is also on the menu and well worth trying.

Photo: Visit Mechelen

Address: Guido Gezellelaan 49

Phone: +32 15 28 71 45

Internet: www.hetanker.be

BARS & NIGHTLIFE



Visit Mechelen - Layla Aerts

Part of what makes Mechelen so convivial is its human scale. Rather than packing into large dance halls and nightclubs, in the evenings people tend to gather in the many atmospheric cafés and bars. Many of these provide live music, particularly in the summer months. The area best known for its nightlife is the Vismarkt or old fish market, which abounds in relaxed cafés for all age groups. The dynamism of the Vismarkt spills over into the surrounding Korenmarkt, Onze-Lieve-Vrouwestraat, Begijnenstraat and Melaan. Students tend to converge on the area around the station.

't Ankertje aan de Dijle



't Ankertje aan de Dijle is a convivial, brown 'discussion café' in an eighteenth-century, late-baroque building. The café serves all the

Het Anker brewery's beers, which it also sells in a beer shop. Curiosities relating to beer and Mechelen's breweries adorn the walls. There is always a jazz, groove or blues band on the first Monday in the month.

Photo: Visit Mechelen / Layla Aerts

Address: Vismarkt 20

Phone: +32 15 34 60 34

Internet: <https://www.facebook.com/hetankertjeaandedijle/>

Email: ankertje@telenet.be

Bar Popular



Bar Popular, on the hip Vismarkt, is a 'brown café' with a southern flavour. This is reflected in the cocktails and wide range of tapas they serve and in the monthly DJ evening. Bar Popular also has an inner courtyard and a very pleasant lounge on the first floor.

Photo: Visit Mechelen / Layla Aerts

Address: Vismarkt 1-3

Phone: +32 472 79 89 06

Internet: www.barpopular.be

Email: info@barpopular.be

De Gouden Vis



The convivial 'brown café' known as De Gouden Vis has to be Mechelen's most famous café. The art-deco interior, the conservatory overlooking the water and the café library are all part of its unique charm. It has been run by the same owner for 25 years!

Photo: Stad Mechelen

Address: Nauwstraat 5

Phone: +32 15 20 72 06

Internet: <https://www.degoudenvis.be>

Email: info@degoudenvis.be

De Pekton

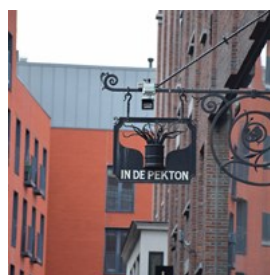

De Pekton is actually the name of the sixteenth-century building on the Lamot site housing the Brouwerij Palm's 'beer

café'. The original materials and interior features were used in the reconstruction so the building has lost none of its historic character. The café is open seven days a week and also serves regional snacks.

Photo: Visit Mechelen

Address: Van Beethovenstraat 4

Phone: +32 485 60 83 25

De Prof

A popular 'ambience café' frequented mainly by Mechelen's students, De Prof is often open into the early hours of the morning. On special occasions, you can expect the DJ to bring the roof down with loud ambient music! Theme evenings are organized on a regular basis. The large summer terrace is a further draw when the weather is fine.

Address: Koning Albertplein 13

Phone: +32 496 25 90 47

Internet: www.deprof.be

Email: yves@deprof.be

More Info: <https://www.deprof.be>

De Wei

The large 'brown café' De Wei ('formerly Den Akker') has been part of Mechelen's streetscape for more than thirty years. As it is open late in the evenings, those working in the catering industry often congregate here after work. The large terrace on the Dyle is a wonderful place to unwind during the summer months.

Address: Nauwstraat 6

Internet: <https://www.xn--cafdewei-d1a.be/>

O'Fiach's Irish Pub

In the O'Fiach's Irish Pub you'll find everything you would expect of an Irish pub: you can of course enjoy a typical Irish Guinness or whiskey, but there are also live performances of Irish music which will have you tapping your foot.

Quote from the owner: "Pulling pints of Guinness doesn't mean you have an Irish pub. No, it must be in your blood."

Address: Grote Markt 24

Phone: +32 15 65 01 21

Internet: <https://o-fiach-s7.webnode.be/>

Email: ofiachs@telenet.be

Unwined



Unwined is a tiny and very cosy wine bar in the centre of Mechelen, just a stone's throw from Saint Rumbold's Tower. Koen and Miriam love to share their passion for wine with you and give you some custom wine advice. And of course, you can also sit down and enjoy a tapas board with a delicious glass of sparkling wine. Unwined, a great place to unwind!

Photo: Visit Mechelen

Address: Steenweg 22, 2800 Mechelen

Phone: +32 15 41 81 85

Internet: <http://www.unwined.be>

Email: info@unwined.be

SHOPPING



Visit Mechelen

There are any number of reasons for choosing Mechelen as your shopping destination! For one thing, here you escape the hustle and bustle and shop against a backdrop of historic architecture

rather than traffic! What is more, the shops are all within easy walking distance of each other. Most are concentrated in the Bruul - Ijzerenleen - Onze-Lieve-Vrouwestraat triangle and side streets where traffic is restricted. High-street chains and chic boutiques stand shoulder to shoulder with traditional specialist shops. So Mechelen has something for everyone: from trendy to classic, from vintage to cutting-edge.

Matthys the Baker's



A household name in Mechelen for twenty years, traditional baker's Matthys is synonymous with delicious products prepared with tender loving care, like the typical Flemish 'vloerbrood' - bread baked on the stone floor of the oven - and traditional 'pistolet' rolls. Moreover, all the ingredients, such as custard and leaven, are homemade. Baker Willem Matthys is the fourth generation of bakers, which makes Bakkerij Matthys a truly traditional establishment!

The speciality is the pointed shortbread called 'Mechels Torentje'. The stone pride of Mechelen, St Rumbold's Tower has been transformed into a delicious crunchy biscuit.

Photo: Visit Mechelen
Address: Sint-Katelijnestraat 59, 2800 Mechelen
Phone: +32 15 20 29 34

Huis Inge Goderis



It was Maria Petit, the great grandmother of the current owner Inge Goderis, who established the original shop in Lange Nieuwstraat in Mechelen in the early 1900s. In those days it sold not just

knitting wool and sewing cotton but also groceries, etc. The business has always been passed down from mother to daughter and gradually began to specialize in needlecrafts in the broadest possible sense.

Photo: Visit Mechelen
Address: Onze-Lieve-Vrouwestraat 131-133, 2800 Mechelen
Phone: +32 15 41 40 54
Internet: <http://www.dehandwerkwinkel.be>
Email: inge.goderis@gmail.com

Milis-shoes



Master shoemaker Franciscus Milis set up in business in 1953. Geert Milis took over in 1983. In 2002 the shoemaker's was extended and modernized. Milis-shoes also carries a wide range of Van Bommel quality shoes for men.

Photo: Visit Mechelen
Address: Hoogstraat 29, 2800 Mechelen
Phone: +32 15 41 31 45
Internet: <http://www.milis-shoes.be>
Email: info@milis-shoes.be

Lenaerts leather goods



In 1870, five generations ago, craftsman Willem Lenaerts set up a saddlery and leather business in Mechelen's beguinage. It was handed down from father to son and survived two world wars. In 1904 the shop moved to No. 17 Bruul where, thanks partly to an excellent after-sales service, subsequent generations managed to survive amidst the growing number of chain stores. Lenaerts specializes in handbags, rucksacks, suitcases, computer bags, umbrellas and small leather items and is a household name

in the wider region around Mechelen.

Photo: Visit Mechelen
Address: Bruul 77, 2800 Mechelen
Phone: +32 15 20 59 97
Internet: <http://www.lenaerts.be>
Email: leo@lenaerts.be

Simon Lévelt



At Simon Lévelt you can choose from 30 different sorts of coffee and more than 150 different sorts of tea and most of them are organic and fair trade.

That may sound rather a lot to choose from, but Simon Lévelt will advise you and you can always settle for a few smaller 'tester packets'.

Simon Lévelt also sells a special Mechelen blend of coffee, the 'Taste of Mechelen', and a Mechelen tea, the 'Wonder of Mechelen' with dreamy hints of bergamot, orange blossom and lavender.

Photo: Visit Mechelen
Address: Guldenstraat 1
Phone: +32 15 42 43 20
Internet: www.simonlevelt.com
Email: mechelen.gs@simonlevelt.be

ACCOMMODATIONS



Visit Mechelen

Hotel Elisabeth ***

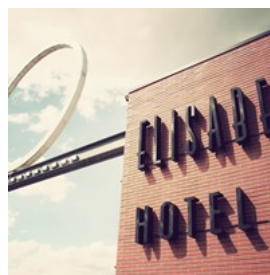

A stay in a beautifully renovated former hospital dating from the interbellum period: that's what's on offer at Hotel Elisabeth. In accordance with the building's history, the hotel's motto is 'good taste, health and service with that little bit extra'. We translate that into a stylish setting that exudes tranquillity and serenity. The hotel is the ideal starting point, whether discovering Mechelen as a tourist or hosting business meetings in style. Despite the hotel's easily accessible location right in the heart of the city centre, guests can relax completely in the spacious inner courtyard with a view of the beautiful gardens.

Photo: Visit Mechelen
Address: Goswin de Stassartstraat 28, 2800 Mechelen
Phone: +32 15 28 84 00
Internet: <http://www.elisabethhotel.be/>
Email: info@elisabeth-hotel.be
More Info: <https://visit.mechelen.be/en/hotel-elisabeth-2>

Parkhotel Montreal



Comfortable hotel featuring a convivial restaurant. Situated in green surroundings, surrounded by a large fish pond, in the middle of an oasis of peace and quiet.

Photo: Visit Mechelen

Address: Duivenstraat 56, 2800 Mechelen

Phone: +32 15 20 40 77

Internet: <http://www.parkhotelmontreal.be>

Email: info@parkhotelmontreal.be

More Info: <https://visit.mechelen.be/en/parkhotel-montreal>

VixX Hotel

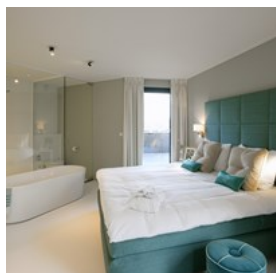

You expect in a hotel the same luxury and space as at home. The VixX Hotel will offer you just what you need : eight luxurious and elegant suites of

60m², in the very heart of Mechelen. Our Suites combine both comfort and freedom of a private apartment with the convenience and serenity of a hotel service.

Photo: Visit Mechelen

Address: Muntstraat 11, 2800 Mechelen

Phone: +32 15 20 36 77

Internet: <http://www.vixxhotel.be>

Email: info@vixxhotel.be

More Info: <https://visit.mechelen.be/en/vixx-hotel>

TOURIST INFORMATION



Valikdjan/Shutterstock.com

Airport

Mechelen's central location makes it very easy to reach from the various airports.

Brussels Airport

www.brusselsairport.be

Phone: +32 2 753 77 53

25 km

You can get to Mechelen by train, bus or hire car from Belgium's main airport, Brussels Airport. The simplest and fastest way is by train.

1. By train:

Brussels Airport railway station is on level -1. The Brussels Airport Express leaves for Brussels Central Station four times an hour. From there there are regular departures by train to Mechelen. The journey takes approximately half an hour. But there is more: from June 2012 a new, direct express train link will have you in Mechelen Central Station in just eight minutes! A ticket costs approx. €7.

Web: www.nmbs.be

2. By bus:

You'll find the airport bus station on level 0. De Lijn provides a direct bus service to Mechelen

station twice an hour, including lines 282, 681, 682, 683 and 686. Bus line 686 only runs on weekdays. The bus journey takes between 45 and 50 minutes. A ticket costs approx. €3.

Web: www.delijn.be

3. By (hire) car:

At Brussels Airport you will find various car hire companies, including Hertz, Avis and Europcar. On leaving the airport car park, you immediately come to the motorway. Travel towards Antwerp (E19) and take exit 10 (Mechelen-Zuid) or exit 9 (Mechelen-Noord). The journey takes approximately 25 minutes.

Charleroi Airport (Brussels South) |

www.charleroi-airport.com

Phone: +32 78 15 27 22

95 km

From the low-cost Charleroi Airport you can take the bus and the train to Mechelen.

1. By bus and train:

At Charleroi Airport you can buy a ticket which combines the bus to Charleroi-South with the train to Mechelen Central Station. The two ticket-vending machines are located outside the airport, adjacent to Door 2. Your journey will take approximately one and a half hours. A bus and train combination ticket costs approximately €15. The train to Mechelen leaves twice an hour, as does the bus between Charleroi airport and Charleroi-South station.

Web: www.infotec.be, www.nmbs.be

2. By (hire)car:

Several car hire companies have desks at Charleroi Airport, including Avis, Europcar and Hertz. On leaving the airport car park, take the E42 direction Brussels and then the N5 direction

Waterloo or the A54 direction Brussels. When you get to Brussels, take the ring road and then the E19 direction Antwerp. You then take exit 10 (Mechelen-Zuid) or exit 9 (Mechelen-Noord). The journey takes approximately one hour.

Antwerp Airport

Web: www.antwerp-airport.be

Phone: +32 3 285 65 00

25 km

You can save a lot of time both on arrival and departure by using Antwerp's small airport. Distances between the departure lounge and the planes are short which means you can check in up to twenty minutes before your flight leaves. On arrival at Antwerp Airport you can expect to leave the airport building some ten minutes after landing. From there you can easily get to Mechelen by bus and train.

1. By bus and train:

Bus 14 will take you from Antwerp airport to Antwerpen-Berchem railway station in ten minutes. A ticket costs approx. €2. From Antwerpen-Berchem station there is a frequent train service to Mechelen, with approximately four trains an hour destined for Central Station. The journey takes between 15 and 20 minutes. A ticket costs approx. €4.

2. By (hire)car:

Both Avis and Hertz have desks at Antwerp Airport. On leaving the airport, drive straight on into Vosstraat. At the first roundabout turn left into Deurnestraat. At the end turn right into Antwerpsestraat. After approximately 500m turn left into Jozef Hermanslei, and then right into Frans Van Dunlaan. Then get onto the Antwerp ring-road. Take the E19 direction Brussels. Once in Mechelen take exit 10 (Mechelen-Zuid) or exit

9 (Mechelen-Noord). The journey time by car is approximately 25 minutes.

Taxi



Taxis are expensive. For a short distance of 5 km you will easily pay €10.

But if you are planning to have a drink while you're out, a taxi is the perfect

solution. A TOV ticket enables you to combine the bus and the taxi. You get €2 discount on the taxi journey on presentation of your bus ticket. But note that not all the taxi companies accept the TOV ticket.

Web: www.delijn.be

At Mechelen station you will find one or more taxis at the taxi ranks near the station exit on Koning Albertplein. There are also parking places for taxis in other parts of the city, but you will not necessarily find a taxi there. You might do best to book a taxi with one of Mechelen's taxi companies.

A.A.A. Ecotaxi

Phone: +32 15 33 03 30

Web: <https://www.taxiz.be/a.a.a.-ecotaxi.html>

N-Taxi

Phone: +32 15 26 16 10

Web: www.ntaxi.be

Snel-taxi

Phone: +32 487 35 53 55

Web: www.snel-taxi.be

M(etropool) - Taxi

Phone: +32 472 20 20 50

Web: <http://www.metropooltaxi.be>

Bens Taxi

Phone: +32 15 27 28 08

M3 Taxi

Phone: +32 474 25 04 53

KM Taxi

Phone: +32 484 03 03 73

San-Taxi

Phone: +32 485 34 94 94

Gerrit's Taxi

Phone: +32 15 20 07 22

Taxi United

Phone: +32 485 04 10 10

Taxi Mobilis

Phone: +32 488 15 00 12

Taxi Flexi

Phone: +32 489 57 26 11

Photo: Visit Mechelen

Population

81,000

Currency

Euro, €1 = 100 cents

Opening hours

Most shops are open Monday-Saturday 10.00-18.00

Internet

www.visitmechelen.be

Newspapers

De Gazet van Antwerpen

Het Nieuwsblad

De Standaard

De Morgen

Het Laatste Nieuws

Emergency numbers

112

Tourist information

Toerisme en UiT in Mechelen

Schepenhuis
Vleeshouwersstraat 6
2800 Mechelen
Phone: +32 15 29 76 54
E-mail: visit@mechelen.be

Winter season
November 1st to March 31st
Monday to Saturday: 10.00-16.00 hrs
Sunday and public holidays: 12.30-16.00 hrs

Summer season
April 1st to October 31st
Monday to Friday: 10.00-17.00 hrs
Saturday: 10.00-16.00
Sunday and public holidays: 12.30-16.00 hrs

