



Exeter

Photo: ian woolcock/Shutterstock.com



Alexey Lobanov/Shutterstock.com

Located in the beautiful county of Devon, this small but perfectly formed city has preserved many of its historic features while enjoying all the amenities and vibrancy of a modern cosmopolitan hub. Exeter is a perfect base to explore the surrounding English countryside dotted with pretty villages, quaint old pubs and tearooms serving the famous Devon cream tea. All of this comes with the added bonus of being only a short journey to the nearby coastal resorts, fishing ports and sandy beaches of the English Riviera and the World Heritage Jurassic Coast.



Savo Ilic/Shutterstock.com



Alexey Lobanov/Shutterstock.com

QUIZ
*What Type of Traveller
Are You Based on
Your Travel IQ?*

TAKE THE QUIZ

Top 5



Exeter Cathedral
Over 850-years-old and boasting the world's longest uninterrupted stretch of...

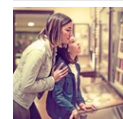

RAMM
Royal Albert Memorial Museum & Art Gallery has something to offer for all th...



Exeter's Underground Passages
Unique guided tours of medieval vaulted passages beneath the

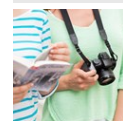

Red Coat Guided Tours
Free daily themed walking tours exploring the city's history with a choice o...



Exeter Chiefs
Watch Premiership level Rugby at Exeter's Sandy Park, with the Exeter Chiefs...



THE CITY



jennyt/Shutterstock.com

Frequently voted one of the best British cities to live in, Exeter certainly breathes an atmosphere of sophistication, culture and charm with this very old city kept young at heart by the large student population attending the University of Exeter. Exeter's history and prosperity began with the arrival of the Romans, whose most obvious legacy is the almost completely intact red stone defensive wall that surrounds the city centre. Today, the manageable city and compact central district showcases centuries of different architectural styles with much of its well preserved medieval layout, offering tantalising opportunities to amble among narrow cobbled streets and discover tucked-away unique independent shops, bars and cafés. Located in the heart of the city and enclosed on two sides by some fine buildings, Exeter's Cathedral Church of St Peter dominates the skyline and its surrounding lawns, while terraced cafés and upmarket shops make for a popular meeting point on fine sunny days. A 10 minute walk south beyond the ancient city walls leads to the Historic Quayside on the banks of the River Exe. Once an important trading port, this is now a fascinating waterfront attraction featuring all manner of places to eat, drink and shop all housed within the former historic port buildings along the Quayside.

TOP 5



Erhan Dayi/Shutterstock.com

Exeter Cathedral



Over 850-years-old and boasting the world's longest uninterrupted stretch of vaulting, the iconic St Peter's also offers some fine statues

and stained glass. Guided tours are available every day except Sunday.

Photo: [ian woolcock/Shutterstock.com](#)

Address: Cathedral Close, Exeter

Phone: +44 1392 285 983

Internet: www.exeter-cathedral.org.uk

Email: visitors@exeter-cathedral.org.uk

RAMM

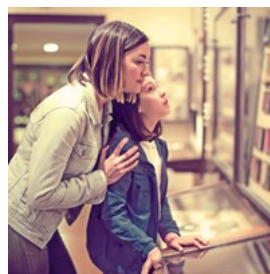

Royal Albert Memorial Museum & Art Gallery has something to offer for all the family, having been recently reopened to the public after a multi-million pound refurbishment with the galleries, facilities and services expected of a truly modern museum. As a result the Museum is proud to have been awarded the national title of "Museum of the Year" (Art Fund Prize 2012).

Photo: Iakov Filimonov/Shutterstock.com
Address: Royal Albert Memorial Museum & Art Gallery
Queen Street Exeter EX4 3RX
Opening hours: Tuesday to Sunday, 10am to 5pm. Closed
Mondays and bank holidays
Phone: +44 1392 265 858
Tickets: Free Admission
Internet: www.rammuseum.org.uk

Exeter's Underground Passages



Unique guided tours of medieval vaulted passages beneath the city streets and museum with interactive exhibitions and examples of

archaeological finds.

Photo: DJTaylor/Shutterstock.com
Address: 2 Paris Street, Exeter
Phone: +44 1392 665 887
Internet: www.exeter.gov.uk/passages
Email: underground.passages@exeter.gov.uk

Red Coat Guided Tours

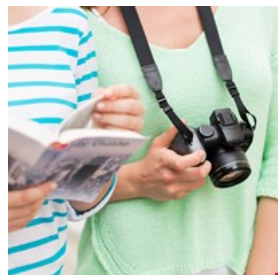

Free daily themed walking tours exploring the city's history with a choice of up to fifteen different subjects to select from. Most tours

start outside the West Front of Exeter Cathedral, or from the Custom House at Quayside.

Photo: Syda Productions/Shutterstock.com
Address: Exeter
Phone: +44 1392 265 203
Internet: www.exeter.gov.uk/guidedtours
Email: guidedtours@exeter.gov.uk

Exeter Chiefs

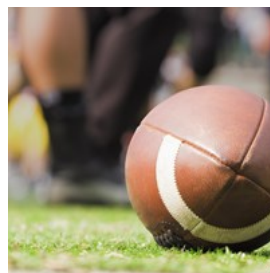

Watch Premiership level Rugby at Exeter's Sandy Park, with the Exeter Chiefs. The Exeter Chiefs are committed to providing supporters with

a complete match day experience starting when the gates open. The Chiefs have invested heavily in state of the art technology to add to the match day experience and each internal bar area will be provided with large drop-down screens to view previous Chiefs matches, Sky matches and internationals. Match fixtures can be found on the website below.

Photo: AstroStar/Shutterstock.com
Address: Sandy Park Conference & Banqueting Centre,
Sandy Park Way, EX2 7NN
Phone: +44 1392 890890
Internet: www.exeterchiefs.co.uk
Email: info@exeterchiefs.co.uk

DO & SEE



jennyt/Shutterstock.com

Not only does Exeter have a number of fascinating attractions in its own right, but there are a plethora of things to do and places to visit within easy reach of the city.

Costum House at the Quay



Lively displays and fascinating insights into the 2000 year history of Exeter all housed in one of the original port buildings. Directly

outside are riverside walks, boat cruises and plenty of bars and cafes to enjoy.

Photo: Alexey Lobanov/Shutterstock.com

Address: 46 The Quay, Exeter

Opening hours: April - October 10am - 5pm (daily). November - March 11am - 4pm (Saturday & Sunday)

Phone: +44 1392 271 611

Internet: www.exeter.gov.uk/quayhouse

Email: customhouse@exeter.gov.uk

Saddles and Paddles



Saddles & Paddles offers bike, canoe and kayak hire for all the family, from Exeter Quay. They are also a fully functioning bike shop, for

sales, accessories and repairs. Located on Exeter's historic quayside, just a 5 minute walk from the city centre.

Photo: Monkey Business Images/Shutterstock.com

Address: 4 Kings Wharf, The Quay, Exeter

Opening hours: Monday - Friday: 9am - 6pm

Phone: +44 1392 424241

Internet: www.sadpad.com

Email: shop@sadpad.com

Clip 'n Climb



Challenge yourself and challenge your friends at Europe's first Clip 'n Climb. The South West's biggest indoor climbing facility offers a stunning

series of climbing based activities that provide

healthy & challenging fun for everyone - ages 4 years and up!

Photo: Photographee.eu/Shutterstock.com

Address: Haven Rd, The Quay, Exeter

Opening hours: Monday - Friday: 10am - 8pm, Saturday - Sunday: 9am - 7pm

Phone: +44 1392 422 559

Internet: www.clipnclimbexeter.co.uk

Email: climb@clipnclimbexeter.co.uk

Quay climbing Centre

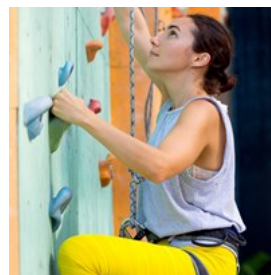

The Quay Climbing Centre is the South West's largest indoor climbing wall. The centre makes use of the huge atrium space built into

one of Exeter's largest and iconic industrial buildings - formerly the city's electricity works. Within the arena there are 85 hangers each with up to 3 lines of climbing making for well over 200 routes to try at any time. There's a 14.5 metre lead wall, top roped walls from 7 to 11 metres, 5 auto belays for solo climbers and a dedicated novice zone as well as two boulder caves and training room. The Workshop Café offers a daily menu of home cooked food.

Photo: Mostovyi Sergii Igorevich/Shutterstock.com

Address: Haven Road, Exeter

Opening hours: Monday - Friday: 10am - 10pm, Saturday - Sunday: 12:15pm - 8pm

Phone: +44 1392 426 850

Internet: www.quayclimbingcentre.co.uk

Email: frontdesk@quayclimbingcentre.co.uk

Exeter City FC

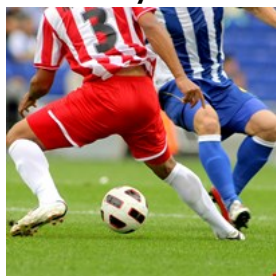

The home of professional football in Exeter. Check the forthcoming fixtures out in the local media and on the club website and come and see Exeter City play some of the most attractive football in the South West at St James Park.

Photo: Maxisport/Shutterstock.com

Address: St James Park, Exeter

Phone: +44 1392 411243

Tickets: ex1.glitnirticketing.com/exticket/web/ev_list.php

Internet: www.exetercityfc.co.uk

Email: reception@exetercityfc.co.uk

Exeter Northcott Theatre



Exeter Northcott Theatre is a 460 seat venue serving Exeter and all of Devon. It offers a mixed programme of touring theatre productions, contemporary dance, opera, music, comedy and family shows.

Photo: lapandr/Shutterstock.com

Address: Stocker Road, Exeter

Phone: +44 1392 72 63 63

Tickets: Book online or Call the number given

Internet: www.exeternorthcott.co.uk

Email: info@exeternorthcott.co.uk

More Info: boxoffice@exeternorthcott.co.uk

Tenpin Bowling

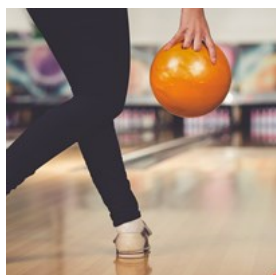

Great fun for all the family, Tenpin is the largest chain of bowling centres in the UK, with fully computerised lanes, ramps and bumpers - even the youngest children can play.

Facilities include 22 bowling lanes, 3 American pool tables, Take 10 diner bar, Cosmic Bowling, amusements and a fully licensed bar.

Photo: George Rudy/Shutterstock.com

Address: 3 - 4 Haven Banks Retail Park, Exeter

Opening hours: Monday - Friday: 12pm - 12am, Saturday - Sunday: 10am - 12am

Phone: +44 871 222 3675

Internet: www.tenpin.co.uk/our-locations/exeter

Self-Guided Heritage Trails

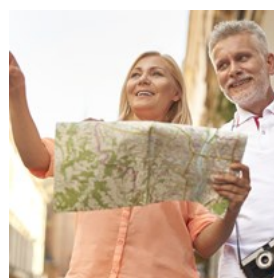

Discover Exeter's rich and varied history on one of these exciting self guided heritage trails. The trails bring particular themes of the city's past to life on a series of colorful and informative information panels, including The City Wall Trail, The Exeter Woolen Trail, Exeter Ship Canal, and The Medieval Trail

Photo: gpointstudio/Shutterstock.com

Address: Exeter

Phone: +44 1392 277888

Internet: exeter.gov.uk/leisure-and-culture/walking-in-exeter/other-self-guided-walks/

Email: customer.services@exeter.gov.uk

Exeter Phoenix



For the best contemporary arts, performance, music, live art, film, media, family events, classes and workshops in Exeter.

Photo: Sergey Nivens/Shutterstock.com

Address: Bradninch Place, Gandy Street, Exeter

Phone: +44 1392 667 080

Internet: www.exeterphoenix.org.uk

Exeter Racecourse



Set in a stunning location overlooking beautiful Devon countryside, Exeter Racecourse prides itself on being one of the UK's most progressive tracks, with excellent facilities and transport links to match competitive racing throughout the National Hunt Season.

Whether you're a seasoned or first-time racegoer, you're guaranteed a great day out and a warm welcome at Exeter Racecourse, with corporate-friendly weekday meetings, holiday fixtures to suit the family and the popular Ladies Evening in May with a live band playing after racing. To complement the excitement of a day's racing, the racecourse offers a range of superb hospitality packages, restaurant and bar facilities.

Photo: Sara Julin Ingelmark/Shutterstock.com

Address: Kennford, Exeter

Phone: +44 1392 832599

Tickets: Online/Tel:0844 5793 005

Internet: exeter.thejockeyclub.co.uk

Exeter Guildhall



The Guildhall has served as the centrepiece of Exeter's civic life for more than 800 years. A structure of outstanding architectural interest, it is not merely an ancient monument but remains a busy working building - still in regular use for a variety of civic functions and full meetings of the City Council.

Photo: bazzadarambler/Flickr (image cropped)

Address: Guildhall, High Street

Phone: +44 1 392 665500

Internet: exeter.gov.uk/leisure-and-culture/our-attractions/exeter-guildhall/

Email: guildhall@exeter.gov.uk

Rougemont Castle / Exeter Castle



Exeter Castle, known as Rougemont Castle locally due to the red rock of the hill on which it stands, was constructed in the late 11th Century for William the Conqueror. The medieval parts of the castle are best viewed from the outside as the interior buildings date from a much later period, when the castle became home to the Devon Assize Hall and Sessions House.

Photo: Alexey Lobanov/Shutterstock.com

Address: Castle Street, Exeter

Phone: +44 1 392 420703

Internet: www.exetercastle.co.uk

Email: enquiry@exetercastle.co.uk

Haldon Forest



Whether you want to explore the forest on foot, by bike, or swinging through the canopy, you'll find something for you just around the next tree. The place for walking, cycling, play and much more.

Photo: Skumer/Shutterstock.com

Address: Kennford, Exeter

Phone: +44 300 067 5826

Internet: www.forestry.gov.uk/haldonforestpark

Email: haldon.rangers@forestry.gsi.gov.uk

Dartmoor National Park



Dartmoor has stunning landscapes - wild uplands, wooded valleys and ancient villages. Ideal for outdoors types in the mood for some walking, riding and mountain biking or perhaps taking to the rivers for a spot of fly-fishing or canoeing.

Photo: Helen Hotson/Shutterstock.com

Address: Dartmoor National Park, Dartmoor

Phone: +44 1 626 832093

Internet: www.dartmoor.co.uk

Email: hq@dartmoor.gov.uk

The Jurassic Coast



Stunningly beautiful, the Jurassic Coast reveals the Earth's story in unique geology stretching back over 250 million years. Beginning at Exmouth's futuristic five metre high "geo-needle" at Orcombe Point, the startling rich red and burnt orange Triassic rock of Exmouth's cliffs were formed in scorching desert conditions millions of years ago.

Photo: Billy Stock/Shutterstock.com

Address: Jurassic Coast

Internet: www.jurassiccoast.com

The English Riviera



With 22 miles of coastline and 24 beaches, the Riviera is one resort split into 3 distinct holiday destinations all easily reached from Exeter.

Torquay is a popular seaside town with a lively harbour offering plenty of bars and restaurants, together with a selection of fun attractions for all

ages. The town is also famous for its Agatha Christie connections and one particular hotel which was to become the inspiration for the hit TV comedy, *Faulty Towers* (Now a boutique hotel called the Gleneagles).

Paignton boasts some fantastic beaches, while Brixham is one of Britain's most picturesque harbours surrounded by brightly painted cottages set along narrow, winding streets.

Photo: Anna Kepa/Shutterstock.com

Address: Paignton

Internet: www.englishriviera.co.uk

Topsham



Small delightful harbour town just 4 miles from Exeter, Topsham retains many of its original buildings housing a charming selection of craft and antique shops and a good choice of seafood restaurants.

Photo: Roger de Montfort/Shutterstock.com

Address: Topsham

Bill Douglas Cinema Museum



Founded in 1994, the museum contains an enormous collection relating to the history of film and visual media. From shadow puppets to Shirley Temple dolls, from magic lanterns to Marilyn Monroe postcards, there is something to fascinate every visitor.

Photo: Iakov Filimonov/Shutterstock.com

Address: The Old Library, Prince of Wales Road, Exeter

Opening hours: 10am-5pm 7 days a week

Phone: +44 1392 724321

Tickets: Free Admission

Internet: www.bdcmuseum.org.uk
Email: bdc@exeter.ac.uk

UNIQUE SPOTS



ian woolcock/Shutterstock.com

Exeter and Devon have got a lot of unique and hidden places. But you have to discover most of them by car, bike or walking as they are not accessible by public transport.

Cockington Village and Cockington Court



Many villages lay claim to being 'picturesque', but the village of Cockington is the real deal. Take a walk back in time along Cockington's narrow

lanes, lined with thatched houses and you'll experience a quiet charm that is quintessentially English. Everything about Cockington oozes with history - there's a water mill, a forge and even the cricket pitch was once a medieval deer park. It seems like a little, cute and human Hobbiton!

At the heart of the village is Cockington Court, a manor house with roots in medieval times, surrounded by hundreds of acres of gorgeous country park.

Today, Cockington Court is a hub for art and crafts and in the brand new contemporary craft centre you'll find a canoe maker and a chocolate

maker, and you can watch glassblowers and blacksmiths in action.

Cockington Court has a full programme of events including open-air theatre, Cockington Fayre, Cockington Apple Day and the ever-popular Cockington Christmas Fayre as well as regular art and craft exhibitions. Check their events calendar before your visit.

Photo: [jenny/Shutterstock.com](https://www.shutterstock.com)

Address: Cockington Village

Public Transport: Torquay Train Station; bus 62 until Cockington Village alternative 30 minutes walk

Opening hours: October-March 10:00-16:00; April - September 10:00-17:00

Phone: +44 1 803 607 230

Internet: www.cockingtoncourt.org

Email: info@cockingtoncourt.org

More Info: www.englishriviera.co.uk/places-to-visit/english-riviera/cockington

Burgh Island



Burgh Island, situated directly opposite Bigbury on Sea, is steeped in history and legend, being a one-time haunt of pirates and smugglers,

and a hideaway for the rich and famous. Burgh Island is connected to the mainland by a lovely sandy beach. This beach is covered daily at high tide. Visitors can still reach the Burgh Island shore by way of a ride on the famous "beach tractor".

Photo: [Alexey Lobanov/Shutterstock.com](https://www.shutterstock.com)

Address: Burgh Island, Bigbury-on-sea

Slapton Sands



These are two halves of a 3 mile sand and shingle bar stretching between Strete in the north and Torcross in the south. At the Torcross end, the bar divides the sea from Slapton Ley - a freshwater lake and Nature Reserve. All of this area of coast is in an Area of Outstanding Natural Beauty (AONB). The beaches are close to the villages of Slapton and Torcross with pubs, cafes, and small shops on hand. Watersports equipment can be hired locally.

Photo: Helen Hotson/Shutterstock.com
Address: Slapton Sands, Torcross, Kingsbridge, Devon

DINING

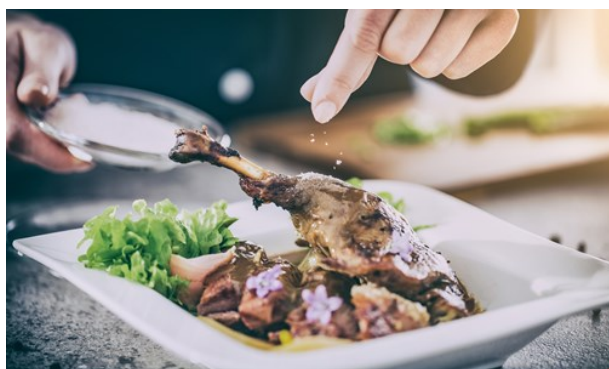

REDPIXEL.PL/Shutterstock.com

Exeter benefits from being both close to the sea and surrounded by rich agricultural countryside producing fantastic seafood, meat and vegetables right in its own back yard. Not only this, but its long history as a European trading port means there are plenty of international options available when it comes to dining choices.

Wagamama



An excellent Japanese chain restaurant specialising in noodles, with communal tables and outdoor seating when the weather permits.

Photo: unterwegs/Shutterstock.com
Address: 16 Bedford Street, Exeter
Phone: +44 1392 274 810
Internet: www.wagamama.com

On The Waterfront



Popular eatery on the waterfront set within a series of brick caverns. There is a terrace on the outside, and the food fuses American and Mediterranean favourites such as ribs, giant pizzas, pasta and burgers.

Photo: Milos Batinic/Shutterstock.com
Address: 4-9 Southern Warehouse, The Quay, Exeter
Opening hours: Sunday - Thursday: 10am - 11pm, Friday - Saturday: 10am - 11:30pm
Phone: +44 1392 210 590
Internet: www.waterfrontexeter.co.uk
Email: info@waterfrontexeter.co.uk

Yo! Sushi

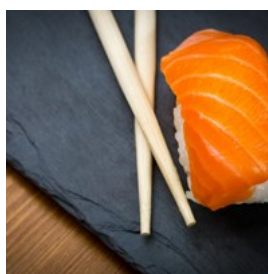

Recently opened in Princesshay shopping centre, YO! Sushi brings its unique Japanese dining experience to Exeter, offering an exciting array of over 90 dishes. Inside the stylishly decorated surroundings, you can choose to sit at comfy booth seats or on stools arranged around the “kaiten” conveyor belt where you can watch the expertly trained ‘kitchen ninjas’ slice,

dice, wrap and roll the freshest ingredients in front of your very eyes.

Photo: Clari Massimiliano/Shutterstock.com
Address: 8 Bedford Street, Princesshay, Exeter
Opening hours: Monday - Sunday: 11.30am - 10pm
Phone: + 44 1392 331 340
Internet: www.yosushi.com/restaurants/exeter
Email: yo.exeter@yosushi.com

Double Locks



Waterside public house and restaurant situated next to one of the country's oldest shipping canals. Music and other events held in high season. Managed by Youngs Brewery.

Photo: Paul Cowan/Shutterstock.com
Address: Double Locks Canal Banks, Exeter
Opening hours: Serving food: Monday - Saturday: 11:30am - throughout the day, Sunday: 11:30am - 6pm
Phone: +44 1392 256 947
Internet: www.doublelocks.com
Email: doublelocks@youngs.co.uk

The Olive Tree Restaurant



Located at the Queens Court Hotel in a quiet leafy square, half way between Exeter Cathedral and Exeter University campus, the stylish Olive Tree Restaurant is only a short walk from the city centre. The modern English menu uses fresh seasonal Devon produce and is regularly changed. Private parties, conferences and weddings of up to 75 can be held in the air-conditioned Redvers Suite.

Photo: Thomas Francois/Shutterstock.com
Address: Bystock Terrace, Exeter
Opening hours: Tuesday - Saturday: 6:30pm - 9:00pm,

Breakfast Monday - Friday: 7:30am - 9:30am, Saturday, Sunday and Bank Holidays: 8am - 10am.
Phone: +44 1392 272 709
Internet: www.queenscourt-hotel.co.uk/the-olive-tree
Email: enquiries@queenscourt-hotel.co.uk
More Info: Queens Court Hotel

The Salutation Inn



Fine Dining Restaurant, GlassHouse and Accommodation set in the heart of Topsham, close to Exeter in Devon. The restaurant at The Salutation Inn offers a choice of three tasting menus, using some of the finest ingredients from such businesses as Greendale Farm, Celtic Sea Fare, Ritters, Richards and Country Cheeses.

Photo: Yana Popova Iv/Shutterstock.com
Address: 68 Fore Street, Topsham, Exeter
Phone: +44 1392 873 060
Internet: www.salutationtopsham.co.uk
Email: info@salutationtopsham.co.uk
More Info: Located at The Salutation Inn

Jack in the Green Inn



A well travelled and rosy cheeked rugby aficionado running one of Devon's most exciting freehouses - irresistible! Both restaurant and pub, the Jack oozes honesty, panache and that rare four letter word - CARE. Hungry diners travel from far and wide for a very warm welcome and interior free of modern day standardisation. Seasonality comes through in every dish. Ruby Red beef, Berkshire pigs from Talaton and Pole Dorset lamb from Whimple - all get the star treatment.

Photo: Marcus_Scheuermann/Shutterstock.com
Address: Rockbeare, Exeter

Phone: +44 1404 822 240
Internet: www.jackinthegreen.uk.com
Email: info@jackinthegreen.uk.com
More Info: Jack in the Green Inn (Just 10 minutes from the M5 (Junction 29) on the B3174)

Herbies



Bijou popular vegetarian restaurant making imaginative use of quality organic and locally sourced produce. Make sure to save room for

their special desserts.

Photo: Kzenon/Shutterstock.com
Address: 15 North Street, Exeter
Phone: +44 1392 258 473

Zizzi



Situated on Gandy street, just off the main high street. Zizzi provides a lovely open plan dining area which can be used to accommodate parties and

families of all sizes. Dine al fresco with an outdoor dining area for sunny weather.

Photo: Andrey_Kuzmin/Shutterstock.com
Address: 21 Gandy Street, Exeter
Opening hours: Monday - Thursday: 11:30am - 11pm, Friday - Saturday: 11.30am - 11pm, Sunday: 11.30am - 10:30pm
Phone: +44 139 2920 606
Internet: www.zizzi.co.uk
Email: exeter@zizzi.co.uk

The Huntsman Inn

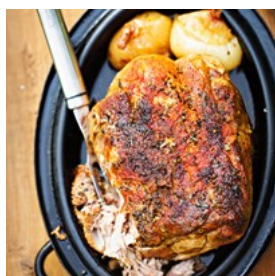

The Huntsman Inn, built in 1564, is an ancient, Grade 2 Listed, thatched Pub with bags of character, situated in the heart of Ide village on the

outskirts of Exeter Devon. Owner Mark Cooper has striven to produce an award-winning restaurant, with his talented chef Adam Lewis. The food you will feast on here will be a step above the normal pub grub menu. Ingredients are locally sourced wherever possible from the country's tastiest food basket, the South West of England.

Photo: Bartosz Luczak/Shutterstock.com
Address: 2 High Street, Ide, Exeter
Phone: +44 1392 272 779
Internet: www.thehuntsmaninn.com
Email: info@thehuntsmaninn.com

Samuel Jones Craft Ale & Smokehouse



Set in a former bonded warehouse on the quayside which was built by Samuel Jones, Exeter's former mayor and wine merchant, offers relaxed, barbecue and smokehouse inspired dining along with an extensive range of craft beers.

Photo: Triff/Shutterstock.com
Address: 37 Commercial Road, Exeter
Opening hours: Monday - Sunday: 08:30am - 11pm
Phone: +44 1392 345 345
Internet: www.samueljonesexeter.co.uk
Email: samueljones@staustellbrewery.co.uk

The Cosy Club



Cosy Club Exeter takes the meaning of the word 'quirky' to a different level; the bar is inspired by an operating table and is illuminated with

surgical lighting whilst the walls are adorned with oil paintings, taxidermy, anatomical charts, and Eastern Bloc propaganda. Added to which is the usual eclectic mix of reclaimed furniture,

opulent Victorian lampshades and original 1960's Concorde hangar lights and there you have it.

The building is split down the middle with the bar to your left as you enter and the restaurant filling the right hand side of the building. There's also a terrace cantilevered off the back of the building where you'll be able to enjoy the sunshine during the summer months.

Photo: Syda Productions/Shutterstock.com
Address: 1 Southernhay Gardens, Exeter
Opening hours: Monday - Sunday: 9am - 11pm - Food served from 9am - 10pm.
Phone: +44 1392 848 744
Internet: www.cosyclub.co.uk/exeter
Email: exeter@cosyclub.co.uk
More Info: Located on the ground floor of the old Dean Clarke Hospital's Halford Wing in Southernhay.

The Imperial



This Wetherspoon pub was previously the Imperial Hotel, from 1923 until 1994. The Imperial had been converted from Elmfield House, built in 1810 for the County Surveyor James Green. The Orangery was added by Dr William Buller Henderson, who purchased the property in 1897.

Photo: Rawpixel.com/Shutterstock.com
Address: New North Road, Exeter
Opening hours: Monday - Thursday: 8am - 12am, Friday - Saturday: 9am - 1am, Sunday: 8am - 12am
Phone: +44 1392 434 050
Internet: www.jdwetherspoon.co.uk/home/pubs/the-imperial

CAFÉS



Rawpixel.com/Shutterstock.com

Devon is famous throughout the world for its clotted cream teas traditionally taken mid to late afternoon. Of course there are plenty of other options available and there is no shortage of cafés serving a range of coffees and hot chocolate accompanied by savoury and sweet light snacks.

The Cathedral Cafe



Locally sourced food and cakes made on the premises and served in the unique setting of the Cathedrals cloisters.

Photo: AS Food studio/Shutterstock.com
Address: 1 The Cloisters, Exeter
Opening hours: Monday - Saturday: 9:30am - 4pm (closed Sundays)
Phone: +44 1392 285 988
Email: cafe@exeter-cathedral.org.uk
More Info: Exeter Cathedral

The Real Food Store Cafe



The Real Food Store café is a popular venue with a friendly atmosphere, good service and great food. Their aim is to serve tasty, simple & exciting

seasonal food. Talented and creative cooks rustle up superb daily specials & make the most of their ingredients, all from the store downstairs. The aim is to provide you with meals that are tasty, rustic and enjoyable - connecting you to high quality local produce that is in season.

Photo: Anastasiya Matrosova/Shutterstock.com

Address: 3 The Crescent, Exeter

Opening hours: Monday: 9am - 5pm, Tuesday: 9am - 6pm, Wednesday: 10am - 5pm, Thursday: 9am - 6pm, Friday: 9am - 5pm, Saturday: 9am - 4pm, Sunday: 12pm - 3pm

Phone: +44 1392 681234

Internet: www.realfoodexeter.co.uk

Email: cafe@realfoodexeter.co.uk

More Info: Exeter Central Station

The Exploding Bakery Cafe



A bakery with a difference, The Exploding Bakery creates delicious handmade cakes, using all natural ingredients and locally sourced

products. Baking in the bustling family run kitchen in small batches, they ensure quality and consistency for all customers.

Photo: S_Photo/Shutterstock.com

Address: Central Station Buildings, 1B, Queen St, Exeter

Opening hours: Monday - Friday: 8am - 4pm, Saturday: 9am - 4pm

Internet: www.explodingbakery.com

Email: info@explodingbakery.com

More Info: Unit 1b Central Station Buildings

The Hidden Treasure Tea Room



The Hidden Treasure Tea Room is nestled happily in Exeter's Artisan West Quarter, where you'll find an oasis of vintage beauty and creativity and in the

city.

Photo: mama_mia/Shutterstock.com

Address: 5a New Bridge Street, Exeter

Opening hours: Wednesday - Saturday: 11am - 6pm, Sunday: 11am - 4pm (Closed Monday - Tuesday)

Phone: +44 1392 274134

Internet: www.hiddentreasure.biz

Email: hiddentreasuretearoom@gmail.com

Coffee5

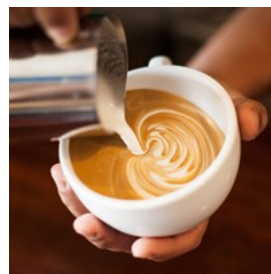

Locally owned and locally loved, Coffee#1 is the neighbourhood coffee house of choice. You'll find heavenly, handcrafted coffees made

with passion and skill, ethically sourced beans, organic milk and locally sourced food. With a vibrant yet soothing ambience, it's a wonderful place to while away the time.

Photo: StudioByTheSea/Shutterstock.com

Address: 4 - 5 Roman Walk, Exeter

Opening hours: Monday - Friday: 7:30am - 6pm, Saturday: 8am - 6pm, Sunday: 9am - 6pm

Phone: +44 1392 256 659

Internet: www.coffee1.co.uk

Eat On The Green



The traditional ritual of making and drinking tea is celebrated in this very special tea house in the heart of old Exeter opposite the cathedral.

Eat On The Green offers a unique range of loose leaf teas, including green, black and semi-fermented teas from around the world, and the amazing flower burst teas, which open as a full flower in the base of the cup.

Photo: Adam Otvos/Shutterstock.com

Address: 2 Cathedral Close, Exeter

Phone: +44 1392 276 913

Internet: www.teaonthegreen.com

Email: info@teaonthegreen.com

Mango's



Café and juice bar with outdoor seating on Exeter's historic waterfront serving a choice of sandwiches, wraps, salads and sharing platters

Photo: [Efetova Anna/Shutterstock.com](#)
Address: Kingswharf, The Quay, Exeter
Phone: +44 1392 499991
Email: mangosthequay@hotmail.co.uk

Boston Tea Party



Ethically sourced ingredients with a comprehensive selection of teas served over two floors of laid back surroundings close to the Central Station.

Photo: [VGstockstudio/Shutterstock.com](#)
Address: 84 Queen Street, Exeter
Opening hours: Monday - Saturday: 7:30am - 7pm, Sunday: 7:30am - 6pm
Phone: +44 1392 201 181
Internet: www.bostonteparty.co.uk
Email: exeter@bostonteparty.co.uk

Route 2 Cafe Bar



Topsham's only licensed café bar is a great place to drop into when you are feeling hungry. Come to Route 2 to breakfast, mid-morning tea and coffee, light lunches, delicious homebaked foods, and nibbles or snacks with an excellent pint of local ale or glass of wine. You can drop in for a

drink and a nibble, for lunch or a light evening meal.

Photo: [Billion Photos/Shutterstock.com](#)
Address: Monmouth Hill, Topsham
Opening hours: Monday - Sunday: 8am - 5pm
Phone: +44 1392 875085
Internet: www.route2topsham.co.uk
Email: info@route2topsham.co.uk

RAMM Cafe by Otterton Mill



RAMM Café offers tasty, natural food and drink which is local, seasonal, organic or fair-trade. Their creative bakery-centred menus

are designed to deliver rustic authenticity, balanced nutrition and a fresh taste in both hearty and light bite meals and snacks. These are coupled with organic soft drinks and juices from Devon and outstanding coffee from Hawkins Coffee, one of a small number of companies roasting their beans in Devon.

Photo: [wavebreakmedia/Shutterstock.com](#)
Address: Queen Street, Exeter
Opening hours: Tuesday - Saturday 10am to 4:30pm, Sunday 10:30am - 4:30pm
Phone: +44 1392 265858
Internet: www.rammuseum.org.uk/visiting-us/exeter-museum-cafe
More Info: Located at Royal Albert Memorial Museum

Costa Coffee



There's the warm and welcoming atmosphere, the great range of authentic coffee drinks, the Ferrari of coffee machines, and some of the most passionate and well trained baristas around.

Photo: Barbara Dudzinska/Shutterstock.com

Address: Bedford Street, Exeter

Opening hours: Monday: 9:30am - 5:30pm, Tuesday: 9:30am - 6:30pm, Wednesday: 9:30am - 5:30pm, Thursday: 9:30am - 6:30pm, Friday: 9:30am - 5:30pm, Saturday: 9am - 5:30pm, Sunday: 10:30am - 4pm

Phone: +44 1392 258540

Internet: www.costa.co.uk

More Info: Princesshay Shopping Centre

Fresha Cafe



Large selection of freshly prepared hot and cold food together with mouth-watering homemade desserts is on offer throughout the day,

as well as fresh fruit, salads and snacks.

Delicious homemade soups served with chunky, freshly baked bread is a popular choice for a light lunch or alternatively there is a hot potato oven serving perfectly cooked jacket potatoes with crispy skins and a variety of toppings. Sandwiches, baguettes and Panini's are made to order from an extensive choice of fillings. The food is complemented with an extensive range of ethical coffee, delicious hot chocolate and speciality teas.

Photo: Slawomir Fajer/Shutterstock.com

Address: 23 Bittern Road, Sowton, Exeter

Phone: +44 1392 44 77 01

Internet: www.fresha.org

Email: enquiries@fresha.org

More Info: Located between J29 (Exeter Airport) & J30 (Exeter Services) of the M5.

BARS & NIGHTLIFE



Syda Productions/Shutterstock.com

With a wide variety of smart wine bars and historic pubs, Exeter has a buzzing nightlife scene to keep the young at heart happy into the wee hours of the morning. Many venues offer live music and there are several nightclubs playing music to suit most tastes.

The Cosy Club



Cosy Club Exeter takes the meaning of the word 'quirky' to a different level; the bar is inspired by an operating table and is illuminated with

surgical lighting whilst the walls are adorned with oil paintings, taxidermy, anatomical charts, and Eastern Bloc propaganda. Added to which is the usual eclectic mix of reclaimed furniture, opulent Victorian lampshades and original 1960's Concorde hangar lights and there you have it.

The building is split down the middle with the bar to your left as you enter and the restaurant filling the right hand side of the building. There's also a terrace cantilevered off the back of the building where you'll be able to enjoy the sunshine during the summer months

Photo: Syda Productions/Shutterstock.com

Address: Halford Wing, Dean Clarke House, 1 Southernhay Gardens

Opening hours: Monday - Sunday: 9am- 11pm

Phone: +44 1392 848744

Internet: www.cosyclub.co.uk/exeter

Email: exeter@cosyclub.co.uk

The Imperial



This Wetherspoon pub was previously the Imperial Hotel, from 1923 until 1994. The Imperial had been converted from Elmfield House, built in 1810 for the County Surveyor James Green. The Orangery was added by Dr William Buller Henderson, who purchased the property in 1897.

Photo: Rawpixel.com/Shutterstock.com

Address: New North Road, Exeter

Opening hours: Monday - Thursday: 9am - 12am, Friday -

Saturday: 9am - 1am, Sunday: 9am - 12am

Phone: +44 1392 434050

Internet: www.jdwetherspoon.co.uk/home/pubs/the-imperial

The Monkey Suit



The Monkey Suit is a vibrant, independent bar with an exciting alternative, chilled and friendly ethos. There are three bars over two

floors, two of which are available for private hire for all your party and social needs. Hosts live bands and DJs on a weekly basis.

Photo: Lukas Gojda/Shutterstock.com

Address: 161 Sidwell Street, Exeter

Opening hours: Monday - Friday: 4pm-1am, Sat: 12pm-2am & Sun: 4pm-12am

Phone: +44 1392 431 420

Internet: www.themonkeysuit.co.uk

Email: info@themonkeysuit.co.uk

Exeter Phoenix



Come nightfall, this contemporary arts centre hosts live music, performances and comedy acts.

Photo: Syda Productions/Shutterstock.com

Address: Gandy Street, Exeter

Phone: +44 1392 667 7062

Internet: www.exeterphoenix.org.uk

More Info: Brandninch Place

John Gandy's

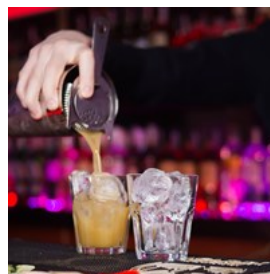

Venture down the cobbled Gandy Street and unwind in this unique public house, full of character and offering a warm welcome. Enjoy a wide selection of local real ales, lagers and wines and a stylish cocktail bar. John Gandys boasts Exeter's best weekend party bar and for those looking for an alternative to the 'clubs' - a team of mixologists, late night openings on Friday and Saturday and great music create a place to come and have fun, 7 nights a week.

Photo: pil76/Shutterstock.com

Address: 23 Gandy Street, Exeter

Opening hours: Monday - Thursday: 4pm - 12am, Friday -

Saturday: 12pm - 2am, Sunday: 12pm - 12am

Phone: +44 1392 213924

Internet: www.johngandys.co.uk

Email: info@johngandys.co.uk

Timepiece



Exeter's longest established club plays host to an eclectic mix of music. From salsa to indie, urban house to grunge - there should be something for everyone. The venue also boasts a wine bar, restaurant and heated terrace.

Photo: Maxim Blinkov/Shutterstock.com
Address: Little Castle St, Exeter
Phone: +44 1392 493 096
Internet: www.timepiecenightclub.co.uk

The Old Firehouse



Convivial (if not sometimes crowded) candlelit pub spread over 3 floors of an 18th-century building. A very popular meeting point, this is also a venue for a variety of live music including folk and jazz.

Photo: Syda Productions/Shutterstock.com
Address: 50 New North Road, Exeter
Opening hours: Monday - Wednesday: 12pm - 2am, Thursday - Saturday: 12pm - 03am, Sunday: 12pm - 01am
Phone: +44 1392 277 279
Internet: www.oldfirehouseexeter.co.uk
Email: info@oldfirehouseexeter.co.uk

The Fat Pig



Formerly one of the city's most notorious back street boozers, they offer a gastropub experience with a vibrant atmosphere. Come and enjoy the freshly cooked local produce from the menu that changes daily.

Photo: Savchenko/Shutterstock.com

Address: 2 John Street, Exeter

Opening hours: Monday - Friday: 5pm (4pm on Fridays!) - 11pm, Saturday: 12pm - 12am, Sunday: 12pm - 5pm
Phone: +44 1392 437 217
Internet: www.fatpig-exeter.co.uk
Email: nancy@fatpig-exeter.co.uk

The Bike Shed



Exeter's newest, most intimate underground theatre. It aims to provide a rolling programme of productions from both local and national touring companies. Comedy nights are also held during the month, along with music events on Friday and Saturday nights at 10pm. The bar and Plant cafe are open for drinks and food from 5pm daily. Watch Chris Lacey - the UK Maker's Mark cocktail championship winner and global runner-up in action.

Photo: bogdanhoda/Shutterstock.com
Address: 162-163 Fore Street, Exeter
Opening hours: Monday - Thursday: 5pm - 12am, Friday - Saturday: 5pm - 2am, Sunday: 5pm - 11pm
Phone: +44 1392 434169
Internet: www.bikeshedtheatre.co.uk
Email: info@bikeshedtheatre.co.uk

Rendezvous Wine Bar

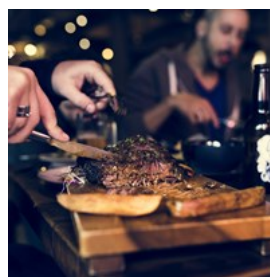

A hidden gem in the heart of Exeter's Southernhay area, a stone's throw from both Cathedral Yard and Princesshay, Rendezvous Wine Bar boasts interesting wines from around the world and delicious lunch and evening menus that change daily, focusing on west-country produce, fresh seafood and high quality meat from local suppliers.

Photo: Rawpixel.com/Shutterstock.com

Address: 38-40 Southernhay East, Exeter
Phone: +44 1392 270222
Internet: www.winebar10.co.uk
Email: info@winebar10.co.uk

The Oddfellows



Only a stone's throw away around the corner from the hustle and bustle of Exeter High Street, the independent, relaxed and friendly gastro bar will be sure to please. The stylish and eclectic mix of old and new decor will soon have you feeling quite special.

Enjoy drinks in The SpeakEasy cocktail lounge upstairs, a little oasis of indulgence where they take pride in creating a range of contemporary and classic cocktails to suit your personal tastes.

Photo: Jacob Lund/Shutterstock.com
Address: 60 New North Road, Exeter
Phone: +44 1392 20 90 50
Internet: www.theoddfellowsbar.co.uk
Email: exeter@theoddfellowsbar.co.uk

Half Moon Inn



Friendly village pub with a great atmosphere. Locally sourced food at reasonable prices is available lunchtime and evenings (Sunday lunchtime only).

Always 4 real ales are on offer and a wide range of wine. Quiz and Bingo nights take place, and the pub is within walking distance of Exeter Chiefs and Westpoint Exhibition Centre.

There are 3 en-suite B&B rooms available.

Photo: Pra Chid/Shutterstock.com

Address: Frog Street, Clyst St Mary, Exeter
Phone: +44 1392 873515
Internet: www.half-moon-inn.co.uk
Email: info@half-moon-inn.co.uk

The Black Horse

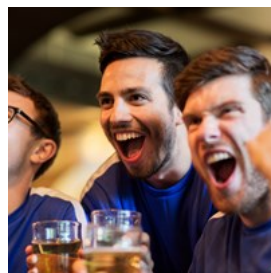

A quality city centre local, famous for its great value food and drink as well as being popular with sports fans thanks to Sky Sports and now ESPN. Popular with locals and students.

Photo: Syda Productions/Shutterstock.com
Address: Longbrook Street, Exeter
Opening hours: Monday - Thursday: 11am - 11pm, Friday - Sunday: 11am - 12am
Phone: +44 1392 257974
Internet: www.greeneking-pubs.co.uk/pubs/devon/black-horse/

Prospect Inn



16th Century traditional and reputedly haunted pub on the waterfront serving basic hearty pub food and a selection of beers. It comes with a heated open terrace and live music at the weekends.

Photo: Syda Productions/Shutterstock.com
Address: The Quay, Exeter
Phone: +44 1392 273 152
Internet: www.heavitreebrewery.co.uk/pubs/the-prospect-inn/

The Hour Glass



The Hour Glass is located high over Exeter's Historic Quayside. This is a small pub, decorated with an eclectic mix of furniture and lighting,

with a particular signature style being the use of hats for lampshades.

Photo: Billion Photos/Shutterstock.com
Address: 21 Melbourne Street, Exeter
Phone: +44 1392 258 722
Internet: www.hourglassexeter.co.uk

The Ship Inn



Historic pub located in one of Exeter's many narrow alleys and said to be the favourite drinking place of Elizabethan pirate-lord, Sir Francis Drake. There is an obvious nautical theme in its decor and food is served every day.

Photo: Syda Productions/Shutterstock.com
Address: 1-3 Martins Lane, Exeter
Opening hours: Monday - Tuesday: 11am - 11pm, Wednesday - Friday: 11am - 12am, Saturday: 10am - 12am, Sunday: 11am - 11pm
Phone: +44 1392 272 040
Internet: www.greeneking-pubs.co.uk

SHOPPING



Monkey Business Images/Shutterstock.com

Exeter's compact and mostly pedestrianised centre makes shopping a breeze with a wealth of familiar and unique retail choices to help do some serious damage to your credit card. The historic High Street running through the centre is easy to navigate (only buses are allowed

through), and features many of the big brand stores such as Laura Ashley, Marks & Spencers, Waterstones, Boots and Dingles, now part of the upmarket House of Fraser group.

The Guildhall and Harlequins are two of the covered shopping centres, while the newly opened Princesshay hosts a collection of high-end brands and independent outlets. The cobbled atmospheric and ancient Gandy Street is the place for distinctive designer wear, crafts and unusual accessories, while the steeply sloping Fore Street has a collection of retro clothing, music and extreme sports stores. Continuing downwards to the bottom of the hill, the Quayside has a small but rewarding collection of gift, craft and antique shops housed in historic cellars and warehouses.

Princesshay



Exeter's newest shopping Quarter, Princesshay, has a great mix of popular fashion stores and favourite brands including Debenhams, Crew, Molton Brown, Topshop, Zara, New Look, Hotel Chocolat, Reiss, Karen Millen, LK Bennett, Fat Face, Oasis and the region's only Apple Store.

Photo: ESB Professional/Shutterstock.com
Address: 9 Catherine Street, Exeter
Opening hours: Monday - Wednesday: 9:30am - 6:00pm, Friday - Saturday: 9:30am - 6pm, Sunday: 11am - 5pm
Phone: +44 1392 459838
Internet: www.princesshay.com
Email: enquiries@princesshay.co.uk

Gandy Street



Many consider Gandy Street to be one of the most charming and interesting streets in Exeter. Just off the High Street, it is lined with

bijou gift shops such as Kintamani and Moko, independent jewellers selling hand made jewellery, such as Silver Lion, and a selection of intimate wine bars and restaurants, including Hatts and John Gandy's.

Photo: siriwat sriphojaroen/Shutterstock.com

Address: Gandy Street, Exeter

Opening hours: Depends on individual business (Mostly from 9:30-6)

Quayside Area



The Quayside has been enhanced to provide a fascinating mix of historic and contemporary design.

It is the ideal place to browse antique shops, walk and cycle, take a relaxing boat trip or find something good to eat.

Just 10 minutes walk from the city centre are small local shops sited in historic cellars and bonded warehouse, such as Eclectique and Goodwood Cellars. Sited around the River Exe there's a mix of antiques and crafts shops, such as Quayside Crafts & Gifts and the Warehouse Gallery. You can hire bicycles and canoes from Saddles & Paddles to explore the River Exe and canal, or simply relax at one of the al fresco restaurants and cafes with waterside views. Take the foot ferry or footbridge across to Piazza Terracina for watersports equipment at AS Watersports, or visit one of the mediterranean style cafes and restaurants, such as Bar Venezia, the Waterfront or The Prospect. For great live

music head to the Revelry.

Photo: ian woolcock/Shutterstock.com

Address: The Quay, Exeter

Email: quayhouse@exeter.gov.uk

More Info: evit@exeter.gov.uk

High Street



At the heart of this compact centre are all the great high street names, all within easy walking distance from each other. These include

H&M, Bhs, Boots, Build A Bear Workshop, Laura Ashley, Marks and Spencer, Office and Paperchase, Early Learning Centre and many more.

Photo: Jack Frog/Shutterstock.com

Address: High Street, Exeter

Opening hours: Monday - Friday: 9:30am- 6pm, Saturday: 9am -6pm, Sunday: 11am-5pm

Guildhall Shopping Centre



The Guildhall Shopping Centre has everything from independent stores, services and cafés to some of the big high street names such as

Primark, Argos and WH Smith.

Photo: nullplus/Shutterstock.com

Address: 40 Guildhall Shopping Centre, Exeter

Opening hours: Monday - Saturday: 8am- 7:30pm, Sunday: 10am- 5pm

Phone: +44 1392 201910

Internet: www.guildhallshoppingexeter.co.uk

Email: info@guildhallshoppingexeter.co.uk

Fore Street and The Real McCoy

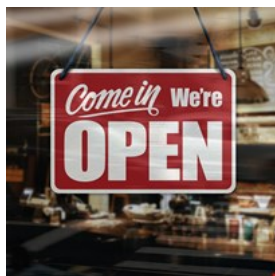

Fore Street in the West Quarter is a rare find, not only for its architecture, but for its unusual shops and arcades. The McCoy's Arcade is home to vintage and retro clothing shop The Real McCoy and Manson's Guitars, while the City Arcade has some interesting shops such as Reform Records, which plays an integral part in the South West dance music scene.

Photo: Castleski/Shutterstock.com

Address: Fore Street, Exeter

Internet: www.mccoysarcade.co.uk

Darts Farm Shopping Village



Situated just outside the historic estuary town of Topsham, nationally recognised Darts Farm offers a truly special shopping experience. The farm shop is a food lover's haven with home grown mud-caked vegetables, artisan cheeses, organic bread, local wines, sauces, preserves, cakes, cordials, biscuits and more. The on-site master butcher, fishmonger and cider maker are all experts in their field and provide only the best local produce.

Darts is also home to a selection of hand picked high quality retailers such as Orange Tree, Fired Earth, The Aga Shop, RSPB, Cotswold Outdoor, a florist, beauty therapist and Pilates studio, as well as their own restaurant, gift, garden, children's clothes and toy departments.

Photo: buruhtan/Shutterstock.com

Address: Darts Farm, Topsham, Exeter

Phone: +44 1392 878200

Internet: www.dartsfarm.co.uk

Email: shop@dartsfarm.co.uk

Harlequins Shopping Centre



The Harlequins Shopping Centre is in the centre of Exeter, linked to the Guildhall Shopping Centre which then takes you to the High Street.

Most of the shops and restaurants are independent businesses, committed to giving a high level of customer service and bringing extra variety to the shopping and eating in Exeter.

The Harlequin Shopping Centre offers a wide variety of specialist shops which includes furnishings & interiors, cooking equipment, beauty, hairdressing & nail salons, party and greeting cards, fashion and accessories, watches and electronics. In addition there are restaurants and cafés offering a range of meals and drinks throughout the day.

Photo: Kzenon/Shutterstock.com

Address: Paul Street, Exeter

Opening hours: Monday - Saturday: 9am - 18pm, Sunday: 10:30am - 4:30pm

Phone: +44 1392 219 366

Internet: www.harlequinsexeter.co.uk

Email: harlequinssc@btconnect.com

TOURIST INFORMATION



Alexey Lobanov/Shutterstock.com

Passport / Visa



Citizens of the European Union member-states, Norway, Liechtenstein, Iceland, Switzerland, and Overseas Countries and Territories (OCT) only

require a valid passport to enter the UK. Residents of a further 10 countries do not require entry visas for stays under 6 months: the USA, Canada, Australia, New Zealand, Japan, Singapore, South Korea, South Africa, Hong Kong, and Malaysia. Nationals of some further countries do not require a visa, but need to hold an entry certificate. Use the UK Government website to check for specific requirements: www.gov.uk/check-uk-visa

Photo: TukTuk Design/Shutterstock.com

Best Time to Visit



Much like the rest of the United Kingdom, Exeter does often get bouts of rainfall, but these are normally not too disruptive to tourists'

visits. The best time to plan your trip for is the

summer, June through August, when the weather is at its warmest and most pleasant. On the contrary, the months of December through February are known to be some of the rainiest.

Photo: VectorA/Shutterstock.com

Airport



Exeter Airport is located at Clyst Honiton in the District of East Devon, five miles from Exeter city centre and five minutes from the M5

motorway.

The bus connecting the airport and the city centre is called Stagecoach. The quickest route by bus to and from the city centre bus station is to take the 56 (56A 56B), which operate 6 days a week (Limited route on Sundays and Bank Holidays). The journey time is approximately 25 minutes. www.stagecoachbus.com

The airport's only authorised taxi company, Apple Central Taxis, operates from the taxi stand outside the Arrivals building. You can pre-book by telephone or in person at the Taxi Desk. (Arrival building) +44 1392 66 66 66, www.appletaxisexeter.co.uk

There are some approved car hire operators at the airport such as Hertz, Budget and Europcar.

Photo: Juan Garces

Address: Exeter Airport

Phone: +44 1392 367433

Internet: www.exeter-airport.co.uk

Public Transport



There is a good local bus service in and around Exeter and Devon from the city's Paris Street Bus Station. Explorer tickets offer 1 day's unlimited

travel on the Stagecoach network.

+44 1392 427 711

The city is served by two railway stations - Central Station in the heart of the city provides a predominantly local service around Devon and the South West, and to London Waterloo, while Exeter St David's (ten minutes walk from the centre) connects with all the major towns and cities across the UK.

+44 8457 484 950

www.nationalrail.co.uk

Photo: Pierre-Luc Auclair

Address: Exeter

Taxi



All taxis are regular saloon cars fitted with fare meters and have yellow licence plates fixed to the rear of the vehicle.

Taxis can be hailed in the street or hired from taxi ranks, which are situated at sites around the city including train stations.

Apple Taxis

+44 1392 666 666

Exeter Eco-Cars

+44 1392 259 880

Z Cars Taxis

+44 1392 422 888

Photo: Taxi/ArrivalGuides

Address: Exeter

Phone: Stated under each name

Pharmacy



Boots the Chemists-
Located in Exeter High
Street.

Photo: Gemma Garner

Address: 250-251 High Street, EX4 3QD

Opening hours: 08.00-19.00, Mon-Sat. Sun 08.00-16.30

Phone: +44 1392 432 244

Post



Central Post Office in
Exeter:

Photo: Andy Fuchs

Address: 28 Bedford Street, Exeter, EX1 1GJ

Opening hours: Mon-Sat 9:00-17:30

Phone: +44 1392 606101

Telephone



Country code: +44 Area
code for Exeter: 01392

Photo: Jardson Almeida

Electricity



230/240V AC, 50Hz.

Plugs have three square pins.

Photo: Stirling Tschan

Population

123,500

Currency

British Sterling, £1 = 100 pence

Opening hours

Mon-Sat 09:00-17:00

Thursday is traditionally a late night opening in the UK with some stores keeping their doors open until 19:00.

Sun 11:00-16:00 (Some smaller shops will open early on Sunday to sell basic groceries and newspapers).

Newspapers

Exeter Express & Echo

Western Morning News

Devon Life

Exeter Life

Exeter Living

Emergency numbers

For Police, Fire and Ambulance call 999

Tourist information

Exeter Tourist Information Centre

Dix's Field, Exeter EX1 1GF

www.exeter.gov.uk/visiting

Opening hours: Mon- Sat 9:00-17:00, Sun 10:00-16:00

Tel: +44 1392 665 700



Abbeville Close	D4	Colleton Cresent	C3	Howell Road	B1 C2
Acland Road	C2	Commercial Road	B3	Iddesleigh Road	D1
Albion Place	D1	Cordery Road	A4	Iron Bridge	B2
Albion Street	A3	Courtenay Road	B4	Isca Road	B3
Alphington Road	B4	Cowick Lane	A4	Jennifer Close	D4
Archibald Road	C2	Cowick Road	A3 B4	Jesmond Road	D1 D2
Ashwood Road	B4	Cowick Street	A3	John Levers Way	A2 A3
Athelstan Road	C2 D2	Culverland Close	D1	King Street	B3
Bagshot Avenue	D4	Culverland Road	D1	King William Street	C2
Bailey Street	C2	Dane's Road	B1 C1	Knightley Road	D4
Baleigh Road	D3	Denmark Road	D2	Lakelands Drive	A2 A3
Bampfylde Street	C2	Devonshire Well Street	C1	Larch Road	A4
Baring Crescent	D2 D3	Dinham Crescent	B2	larkbeare Road	C3
Barnardo Road	C3	Dinham Road	B2	Lodge Hill	A1 B1
Barnfield Hill	D2	Duckworth Road	A4	Longbrook Street	C2
Barnfield Road	C2	E John Walk	D2	Looe Road	A2
Bartholomew Street East	B2	East Grove Road	D3	Lower King's Avenue	D1
Bartholomew Street West	B3	Ebrington Road	B4	Lower North Street	B2
Beaufort Road	B3	Edgerton Park Road	C1	Lucas Avenue	D1
Bedford Street	C2	Edmund Street	B3	Lucky lane	C3
Belgrave Road	C2 D2	Edwin Road	B4	Lyndhurst Road	D3
Belmont Road	D2	Egham Avenue	D4	Magdalen Road	C3 D3
Black Boy Road	D1	Elmside	D1	Magdalen Street	C3
Blackall Road	C1 C2	Ennerdale Way	A2	Mansfield Road	D1
Bonhay Road	A1 A2 B2 B3	Exe Street	B2	Maple Road	A3
Bridge Road	A1	Exton Road	C4	Market Street	B3
Brunswick Street	A3	Exwick Road	A1 A2 B2 B3	Marlborough Road	D3
Buckerell Avenue	D4	Fairpark Road	C3	Marsh Barton Road	B4
Buddle Lane	A3	Feltrim Avenue	D4	Marsh Green Road	C4
Bull Meadow Road	C3	Ferndale Road	A4	Mary Arch Street	B2
Buller Road	A3	Filmer Way	B4	Matford Avenue	D3
Castle Mount	B1	Flowerpot Lane	A3	Matford Lane	D3
Castle Street	C2	Fords Road	B4	Matford Road	D3
Cathedral Close	C2	Fore Street	B3	May Street	D1
Cathedral Yard	B2 C2	Friars Walk	C3	Melbourne Street	C3
Cecil Road	B3	Frog Street	B3	Mildmay Close	A2
Cedars Road	C3	German's Road	C1	Monitor Close	B4 C4
Chamberlain Road	B4	Gladstone Road	D2	Mount Pleasant Road	D1
Church Path Road	A4	Guys Road	A2	Musgrave Row	C2
Church Road	A3 B3	Haldon Road	B2	New Bridge	B3
Churchill Road	A4	Haven Road	B3 C3	New North Road	A1 B1 B2 C2
Chute Street	D2	Heavitree Road	D2	New Valley Road	A1
Cleveland Street	A3	Hele Road	B2	North Street	B2
Clifton Hill	D2	High Street	C2	Northernhay Street	B2
Clifton Road	D2	Holland Road	A4	Norwood Avenue	D4
Clifton Street	D2	Holloway Street	C3	Okehampton Road	A3
Coleridge Road	A4	Hoopern Lane	C1	Okehampton Street	A3 B3
College Avenue	D3	Hoopern Street	C1	Old Bakery Close	A1
College Road	D2 D3	Horseguards	C1	Old Tiverton Road	D1

Old Vicarage Road	A4	Red Lion Lane	C2 D2	Temple Road	C3
Old's View	A1	Regent Street	A4 B4	The Quay	C3
Oxford Road	C2 D1	Retail Park Close	B4	Thornton Hill	C1
Oxford Street	B3	Richmond Close	B2	Thurlow Road	D1
Paris Street	C2	Richmond Road	B2	Topsham Road	C3 D4
Park House Road	A4	Rivermead Road	D4	Trews Wier Reach	C4
Parr Street	D2	Roberts Road	C3	Trickhay Street	B2
Paul Street	B2	Rosberry Road	D1	Tudor Street	B3
Paviljon Place	C3	Russell Street	D2	Union Road	D1
Penleonard Close	D3	Salmon Pool Lane	D4	Union Street	A3 B4
Pennsylvania Road	C1	Sandford Walk	D2	Velwell Road	B1
Pennsylvania Close	C1	School Road	B4	Verney Street	D2
Perry Road	B1	Shaftesbury Road	A4	Victoria Park Road	D3
Portland Street	D2	Sidwell Street	C2	Victoria Street	C1 D1
Post Office Street	C2	South Street	B3 C3	Waggoners Way	A1
Powderham Crescent	C1	Southernhay East	C2 C3	Wardrew Road	A3
Powderham Road	A4	Southernhay West	C2 C3	Water Lane	B3 B4
Preston Street	B3	Spicer Road	D2 D3	Water Lane Canal Banks	C4
Prince Charles Road	D1	Springfield Road	C1 D1	Waverley Avenue	C1
Prince of Wales Road	B1 C1	St Andrew's Road	A1	Wayland Avenue	D3
Prince Road	A4 B4	St David's Hill	B2	Weirfield Road	C3 C4
Prince's Square	B4	St James Road	C1 D1	Well Street	C1 D1
Prince's Street East	B4	St Leonard's Road	D3	Wellington Road	A4 B4
Prince's Street North	B4	St Matthews Close	D2	West Avenue	C1
Prince's Street South	B4	St Petrock's Close	D3	West Street	B3
Prospect Park	D1	Station Road	A1	Western Road	A3
Prospect Place	A3	Streatham Drive	B1	Western Way	B3 C2 C3 D2
Quay Hill	B3	Streatham Rise	B1	Wiley's Avenue	B4
Queen Street	B2	Summerland Street	C2 D2	Wonford Road	D3
Queen's Drive	B1	Sydney Road	B4	Woodville Road	B4
Queen's Road	B4	Sylvan Road	D1	York Road	C1 C2
Radford Road	C3	Tavistock Road	A2 B2		