



Photo: Norbert Meise/Visit Berlin



Dagmar Schwelle/Visit Berlin



Dagmar Schwelle/Visit Berlin



Adenis/Visit Berlin

Welcome to Berlin - the capital of Germany, which has changed drastically since the Wall came down, commanding global interest as a destination. Walking through Berlin you will see evidence of different historic periods in a short time, from medieval buildings to the famous sightseeing landmarks like the Brandenburg Gate, Reichstag and East Side Gallery. Today Berlin is a young, dynamic metropolis open to the world right in the heart of Europe, setting new trends in architecture, art and fashion. Discover its diversity - enjoy Berlin!

**QUIZ**

*What Type of Traveller  
Are You Based on  
Your Travel IQ?*

**TAKE THE QUIZ**

**Top 5**



**Denkmal für die ermordeten...**  
Not far from the Brandenburg Gate is located the Memorial for Europe's Murde...



**Gendarmenmarkt**  
Many Berliners believe that the Gendarmenmarkt is the most beautiful place i...



**Kaiser-Wilhelm-Gedächtnis-...**  
The protestant Kaiser Wilhelm Memorial Church is a memorial to peace and rec...



**Gedenkstätte Berliner Maue...**  
The Berlin Wall Memorial is a reminder for the division of Germany and impar...



**Kulturforum**  
After Museum Island, the Kulturforum is the second centre of art in Berlin: ...



## THE CITY



Scholvien/Visit Berlin

You can't pigeonhole Berlin at all, and it is precisely this fact that makes the city so unique.

Originally the symbol of the Cold War and division of Germany, the former "Walled-in City" at the border between West and East Europe has developed into a permanently attractive travel destination since the Wall came down.

The Berlin Wall divided one of the most popular metropolises in Europe for almost 30 years. When it came down on 9th November 1989, the world changed. For those who would like to go on a tour of discovery for the traces of the Wall where it used to run, there are many possibilities: one way is to experience the division at first hand at the Bernauer Straße Memorial, where the division created by the Wall is brought back to life by original parts of the actual death strips. Other places where you can trace the Berlin Wall are the East Side Gallery, the former border crossing point between East and West Berlin Checkpoint Charlie, and the associated Wall Museum.

These days, the appeal of Berlin is its fascinating mixture of history and zeitgeist, offering diverse attractions in art, culture, music, entertainment and countless shopping possibilities. The modern hotel landscape, an incredibly diverse

gastronomy and unbeatably favourable prices certainly bear comparison with international standards. Plus the city's vibrant and flourishing creative scene and hot music and club culture put their own unique stamp on the unmistakable character of the lifestyle metropolis.

To be true, the first time you visit Berlin, you want to see the famous attractions. However, the second visit (at the latest) it'll be clear what really attracts you about Berlin. Whether lover of culture or scene frequenter - you'll be sure to find what you're looking for in one of the city districts. Berlin has 12 in number and each of them possesses its own particular charm: in Berlin-Mitte fashion rules the roost - alongside Chancellor Merkel, Neukölln has been transformed from a problem area into the scene district Berlin's western city centre is now enjoying a renaissance, Prenzlauer Berg is famous for its family-friendly reputation, Kreuzberg has its multicultural scene and Friedrichshain is the centre of the alternate lifestyle.

Check out our YouTube channel to get inspired:  
[www.youtube.com/user/Berlin](http://www.youtube.com/user/Berlin)

## DO & SEE



Scholvien/Visit Berlin

Whether you see the sights of Berlin by coach, steamer, bicycle or on foot – you'll pass a lot of famous buildings and memorials. We'll tell you which ones you really can't afford to miss!

### Denkmal für die ermordeten Juden Europas (Memorial to the Murdered Jews of Europe)



Not far from the Brandenburg Gate is located the Memorial for Europe's Murdered Jews, a site of stelae (concrete slabs) arranged in a grid pattern on a sloping field accessible from all sides. It serves as a central place of remembrance and admonition and is supplemented by an underground information centre, containing the names of all known victims and details on the places of horror. There is no charge for admittance.

Photo: Denkmal für die ermordeten Juden Europas © Scholvien  
Address: Cora-Berliner-Straße 1 10117 Berlin-Tiergarten  
Public Transport: S U Potsdamer Platz, Brandenburger Tor  
Opening hours: Field of stelae open at all times  
Phone: 49 30 26 39 43 36  
Tickets: free admission  
Internet: [www.stiftung-denkmal.de](http://www.stiftung-denkmal.de)  
Email: [info@stiftung-denkmal.de](mailto:info@stiftung-denkmal.de)  
More Info: [visitBerlin.de](http://visitBerlin.de)

### Gendarmenmarkt

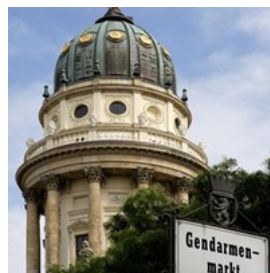

Many Berliners believe that the Gendarmenmarkt is the most beautiful place in Germany and indeed in all of Europe. Well, however that might be, it really is a must-see for all visitors to Berlin. This is the case because the Gendarmenmarkt is a beautiful example of an architectural ensemble full of harmony and it includes both the French and the German cathedral as well as the Concert House.

Photo: Gendarmenmarkt © Scholvien  
Address: Gendarmenmarkt 10117 Berlin Mitte  
Public Transport: U Stadtmitte, Französische Straße  
More Info: [visitBerlin.de](http://visitBerlin.de)

### Kaiser-Wilhelm-Gedächtnis-Kirche (Kaiser Wilhelm Memorial Church)



The protestant Kaiser Wilhelm Memorial Church is a memorial to peace and reconciliation. And it also stands for the will of the Berliners to rebuild their city during the period after the war. This is seen by the fact that the church not only consists of the ruins of the church which was destroyed during World War II but it also includes contemporary church architecture. It is thus a living contrast between modernism and history.

Photo: Gedächtniskirche © Scholvien  
Address: Breitscheidplatz 10789 Berlin Charlottenburg  
Public Transport: S U Zoologischer Garten, U Kurfürstendamm  
Opening hours: daily 9.00am-7.00pm  
Phone: 49 30 21 85 023  
Internet: [www.gedaechtniskirche-berlin.de](http://www.gedaechtniskirche-berlin.de)  
Email: [info@gedaechtniskirche-berlin.de](mailto:info@gedaechtniskirche-berlin.de)  
More Info: [visitBerlin.de](http://visitBerlin.de)

## Gedenkstätte Berliner Mauer (Berlin Wall Memorial)



The Berlin Wall Memorial is a reminder for the division of Germany and imparts an oppressive impression of the Wall and the times of the division. Located directly at the former border strip in the Bernauer Strasse is a piece of the Berlin Wall with border strip and watchtower. Newly opened in 2009, the Visitor Centre is the first starting point for visitors, and offers information and orientation help on the extensive grounds. The viewable exhibit in the Documentation Centre shows the 1961 history of the Wall's construction and the circumstances of the divided city. From the tower, one has an impressive view of the preserved parts of the border facility and the memorial in memory of the division of the city and the victims of communist tyranny.

Photo: Gedenkstätte Berliner Mauer © visitBerlin / Steudtemann

Address: Bernauer Straße 111 13355 Berlin Mitte  
Public Transport: U Bernauer Straße, S Nordbahnhof  
Opening hours: visitors center: TUE-SUN 10:00am - 6:00pm;  
Memorial Grounds: daily 8:00am - 10:00pm  
Phone: 49 30 46 79 86 666  
Tickets: free admission, guided tours 3 € per person, school children free  
Internet: [www.berliner-mauer-gedenkstaette.de/en](http://www.berliner-mauer-gedenkstaette.de/en)  
Email: [info@berliner-mauer-gedenkstaette.de](mailto:info@berliner-mauer-gedenkstaette.de)  
More Info: [visitBerlin.de/en](http://visitBerlin.de/en)

## Kulturforum



After Museum Island, the Kulturforum is the second centre of art in Berlin: this is the home not only of the Neue Nationalgalerie (New

National Gallery), the Gemäldegalerie (Picture Gallery), the Kunstgewerbemuseum (Museum of Applied Arts) and other museums but also the Philharmonie (Philharmonic Hall) and the Staatsbibliothek (National Library). The Kulturforum is - beside the Museum Island - the most important centre for arts in Berlin. Many well-known and unique institutions are located here, including the New National Gallery, designed by architect Mies van der Rohe, and the Philharmonie and Chamber Music Hall as well as the Neue Staatsbibliothek (Berlin State Library) and, last but not least, the Gemäldegalerie, which has one of the most important collections of old masters worldwide.

Photo: Kulturforum © Scholvien  
Address: Matthäikirchplatz 4-6 10785 Berlin Tiergarten  
Public Transport: S U Potsdamer Platz  
Phone: 49 30 26 62 951  
Internet: [www.kulturforum-berlin.de](http://www.kulturforum-berlin.de)  
More Info: [visitBerlin.de](http://visitBerlin.de)

## Museumsinsel Berlin (Museum Island Berlin)



The five historical museum buildings on Museum Island have been part of UNESCO world heritage since 1999 and represent a collection that's unique in the world. The magnificent museum buildings on the island in the River Spree were each designed by famous architects of their time. Museum Island is home to collections in the Altes Museum (Old Museum), the Alte Nationalgalerie (Old National Gallery), the Bode Museum, and the Neues Museum (New Museum), as well as the Pergamon Museum. The exhibitions range from prehistory, to ancient times, to 19th century art. More than three million people come to Museum Island every year.

Photo: Bodemuseum © Scholvien

Address: Am Lustgarten 1 10117 Berlin

Public Transport: S U Friedrichstraße, S Hackescher Markt

Tickets: Museum Island area map 18.00€, reduced 9.00€

Internet: [www.smb.spk-berlin.de](http://www.smb.spk-berlin.de)

More Info: [visitBerlin.de](http://visitBerlin.de)

### Mauermuseum Haus am Checkpoint Charlie



Checkpoint Charlie, the most famous of the inner-German border crossing points and a name known the world over, was where Allied

border guards registered members of the American, English and French Armed Forces (and their families) before they visited East Berlin. Right next to it is situated today the "Wall Museum - Museum House at Checkpoint Charlie". The museum shows an almost incomprehensible number of original means and tools that people used in their escape out of the "DDR": from the hot-air balloon to the Trebant up to the chairlift.

Photo: Mauermuseum, Haus am Checkpoint Charlie © Scholvien

Address: Friedrichstraße 43-45 10969 Berlin Kreuzberg

Public Transport: U Kochstraße

Opening hours: daily 9.00pm-10.00pm

Phone: 49 30 25 37 25 0

Tickets: 12.50€, students 9.50€, children under 6 free, groups (> 20 PAX) 8,50€ per person

Internet: [www.mauermuseum.de/en](http://www.mauermuseum.de/en)

Email: [info@mauermuseum.de](mailto:info@mauermuseum.de)

More Info: [visitBerlin.de/en](http://visitBerlin.de/en)

### Nikolaiviertel (Nikolai Quarter)



The Nikolaiviertel is the place to experience the old Berlin, being the oldest residential area in the city. Containing the Nikolai Church from the

13th century, the typically medieval streets and numerous restaurants, this is one of the most popular tourist attractions for visitors to Berlin. The main attractions, in addition to the St. Nicholas church, include the Ephraim Palace, a masterpiece of palace architecture of the 18th century Berlin. Equally beautiful is the Baroque style Knoblauch house built in 1760, which offers insight into world of the upper middle class world through its rooms and valuable furniture.

Photo: Nikolaiviertel © Kristin Buller

Address: Nikolaikirchplatz 10178 Berlin Mitte

Public Transport: S U Alexanderplatz, U Klosterstraße

Internet: [www.berlin-nikolaiviertel.com](http://www.berlin-nikolaiviertel.com)

More Info: [visitBerlin.de](http://visitBerlin.de)

### Potsdamer Platz



In view of the colourfully spotlighted pavilion roof of the Sony Center and the many high-rise buildings around it, it's difficult to imagine that

Potsdamer Platz for a long time laid in the death strip of the Berlin Wall and was nothing but a desolate wasteland.

In 1993, construction began on the DaimlerChrysler headquarters based on a master plan drawn up by the architects Renzo Piano and Christoph Kohl Becker. At the biggest construction site in Europe, a new urban centre arose from scratch in a period of just five years. Helmut Jahn's Sony Center was completed in 2000 and has a futuristic aesthetic in contrast to the DaimlerChrysler headquarters. In early 2004, the elegant Beisheim Center opened at Lenné-Dreieck .

Photo: Potsdamer Platz © Scholvien

Address: Potsdamer Platz 10785 Berlin Tiergarten

Public Transport: S U Potsdamer Platz

Internet: [www.potsdamerplatz.de](http://www.potsdamerplatz.de)

More Info: [visitBerlin.de](http://visitBerlin.de)

## BERLIN WELCOMECARD



*Dirk Mathesius/Visit Berlin*

The Official Berlin Tourist Pass -  
One ticket, more than 200 attractions, an endless amount of Berlin!

Your advantages:

- Travel on trains, busses and trams throughout the city
- Discount of up to 50% on entry at 200 attractions, such as the famous TV Tower, the DDR Museum, the sightseeing bus and much more.
- Map of Berlin and comprehensive guide book
- Versions available that include Potsdam or the Museum Island
- Tickets are available for 48h to 6 days
- Print-at-home, receive by mail or buy voucher tickets
- Prices start at 20€ for a 48h ticket

Conveniently order your ticket online and use it straight on arrival:

[www.berlin-welcomecard.de/en/buy-tickets](http://www.berlin-welcomecard.de/en/buy-tickets)

All info at:

[www.berlin-welcomecard.de/en](http://www.berlin-welcomecard.de/en)

Contact for enquiries:

Berlin Service Center +49 30 - 25 00 25

To receive a print copy of the Berlin WelcomeCard Guide simply present the ticket at any Berlin Tourist Info Centre or at service points of BVG+S-Bahn Berlin:

- Berlin Tourist Info Centres
- BVG + S-Bahn Berlin
- Berlin airports Tegel (TXL) + Schönefeld (SXF)

More infos at: [www.berlin-welcomecard.de/en](http://www.berlin-welcomecard.de/en)

NEW - the Berlin WelcomeCard all inclusive Premium pass with free entry at more than 30 attractions!

[www.berlin-welcomecard.de/berlin-welcomecard-all-inclusive](http://www.berlin-welcomecard.de/berlin-welcomecard-all-inclusive)

## EVENTS



*Daniela Incoronato/Visit Berlin*

Although Berlin is always worth a visit, some dates really stand out. The Berlin Event Calendar is full of attractions and events, fairs and sporting highlights. Whether opera, theatre,

musical or concert – with well over a thousand different cultural events to choose from, you're sure to find the right one for you!

The Friedrichstadt-Palast, Europe's biggest revue theatre with its legendary high-stepping girls' line, or variety theatres like the "Chamäleon Varieté" guarantee non-stop entertainment. The musical productions at Potsdamer Platz or in the Theatre des Westens offer music, breathtaking stage settings and choreographies that are sure to enchant you. You'll receive the surprise of your life when you see the Blue Man Group: this show, mixing concert, comedy and special-effects is one of a kind!

## DINING



*Philip Koschel/Visit Berlin*

From a 3-course menu in a star-rated restaurant to boulettes or a doner kebab in the local snack bar – there's something to suit everybody's taste at good value for money in Berlin. There are just no limits to the culinary diversities: whether Australian or French cuisine, exotic Asian dishes or the Berliner currywurst, for gastronomic globetrotters there are international delicacies and regional specialities.

Berlin's regional cuisine is solid and tasty, and served in cosy traditional pubs. A particular speciality is breakfast, which many cafés offer all

day long – ideal for night owls who like to lie in a bit longer in the morning.

In summer, the city life moves outside: beach bars along the banks of the Spree with a view of the water are specially favoured. They are perfect places for enjoying a cocktail or sipping a Berliner Weisse (wheat beer) after a sightseeing tour. The popular summer drink, a beer speciality mixed with raspberry or Waldmeister (woodruff) syrup, is something you really shouldn't miss out on!

### Brauhaus Südstern



Tavern brewery and restaurant with beer garden. Food from the menu or a buffet for groups. Book a guided tour with the master brewer – this includes tasting!. Occasional Live music.

Photo: © Brauhaus Südstern

Address: Hasenheide 69, Berlin-Kreuzberg

Phone: +49 30 69 00 16 24

Internet: [www.brauhaus-suedstern.de](http://www.brauhaus-suedstern.de)

### "first floor" in the Hotel Palace Berlin



Gourmet restaurant in a central location. Chef Matthias Diether, Berlin Master Chef 2013, conjures up light, modern, European dishes based on French haute cuisine. Also an exceptional wine list with 1,500 choices is available.

Photo: © First Floor Palace

Address: Budapester Straße 45, Berlin-Tiergarten

Opening hours: Tue–Sat 6:30pm–11pm, kitchen closes at 10:30pm

Phone: +49 30 25 02 10 20  
Internet: [www.firstfloorberlin.de/en](http://www.firstfloorberlin.de/en)

### "Sophieneck" restaurant and public house



A cosy spot not far from the Scheunenviertel, the Hackesche Höfe, and Oranienburger Straße. offerings fresh, varied and regional German cuisine and an extensive beer and wine selection.

Photo: ♦ Sophieneck  
Address: Große Hamburger Straße 37, Berlin-Mitte  
Opening hours: daily 12noon-1am  
Phone: +49 30 283 40 65  
Internet: [www.sophieneck-berlin.de/english](http://www.sophieneck-berlin.de/english)

### The Unique Bar



The Unique Bar - unrivalled! Live music, more than 200 cocktails, and an unforgettable atmosphere await you from Monday to Saturday.

Photo: © Grand Hotel Esplanade Berlin  
Address: Lützowufer 15, Berlin-Tiergarten  
Opening hours: Hours: Mon-Thu 5pm-2am, Fri-Sat 5pm-3am, Sun closed  
Phone: +49 30 25 47 80  
Internet: [www.esplanade.de/en/unique-bar-berlin/](http://www.esplanade.de/en/unique-bar-berlin/)

### Berliner Republik



Enjoy Berlin specialities and classics in an old-school Berlin ambience until 6 in the morning! Choose from 18 kinds of draught beer from all over Germany. Sunday brunch 10 am-2 pm.

Photo: © Die Berliner Republik  
Address: Schiffbauerdamm 8  
Opening hours: daily 10am-5am  
Phone: +49 30 30 87 22 93  
Internet: [www.die-berliner-republik.de/en](http://www.die-berliner-republik.de/en)  
More Info: 25% discount with the Berlin WelcomeCard.

### Brechts Restaurant



Enjoy Austrian classics and modern international cuisine in a timelessly elegant ambience or on the beautiful terrace on the river Spree.

Photo: © Brecht's Restaurant  
Address: Schiffbauerdamm 7, 10117 Berlin-Mitte  
Opening hours: täglich 12am-12pm  
Phone: + 49 (0) 30 28 59 85 85  
Internet: [www.brechts.de](http://www.brechts.de)  
More Info: 25 % discount with Berlin WelcomeCard.

### Restaurant Knese Berlin Plaza Hotel



An insider tip for lovers of typical Berlin cuisine! Choose from "knuckle of pork with sauerkraut," original "Berlin potato soup" or Wiener Schnitzel. Served on our sunny terrace in summer, if you like.

Photo: ♦ Restaurant Knese  
Address: Knesebeckstraße 63  
Opening hours: daily 12noon - 1am, warm cuisine until 11:30pm  
Phone: + 49 30 8 84 13-448  
Internet: [www.plazahotel.de/restaurant\\_berliner\\_kueche\\_berlin.aspx?lang=en](http://www.plazahotel.de/restaurant_berliner_kueche_berlin.aspx?lang=en)  
More Info: 25 % discount with Berlin WelcomeCard.



### Hugos Restaurant

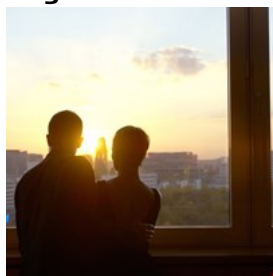

Michelin-starred chef Thomas Kammeier celebrates the best international cuisine inspired by regional ingredients and authentic tastes. To top it off, the experience includes a panoramic view over Berlin.

Photo: © Hugos Restaurant

Address: Budapester Straße 2, Berlin-Charlottenburg

Opening hours: Thursday - Saturday 6.30pm-10.30pm

Phone: + 49 (0) 30 26 02 12 63

Internet: [www.hugos-restaurant.de/en](http://www.hugos-restaurant.de/en)

### Listo Lounge



This lounge in the lobby of Hilton Berlin provides the perfect setting any time of day. Enjoy hot snacks and cool drinks in the heart of Berlin, right on Gendarmenmarkt.

Photo: ♦ Hilton Berlin Hotel

Address: Mohrenstraße 30, Berlin-Mitte

Opening hours: daily 08am - 01am

Phone: + 49 (0) 30 20 23 02 46 1

Internet: [www3.hilton.com/en/hotels/berlin/hilton-berlin-BERHITW/dining/index.html](http://www3.hilton.com/en/hotels/berlin/hilton-berlin-BERHITW/dining/index.html)

### Restaurant Mark Brandenburg



Overlooking the historic Gendarmenmarkt, the Restaurant Mark Brandenburg in the Hilton Berlin serves modern versions of international and regional specialities.

Photo: © Hilton Berlin Hotel

Address: Mohrenstraße 30, Berlin-Mitte

Opening hours: Monday - Friday 12noon-11pm, Saturday -

Sunday 5pm-11pm

Phone: + 49 (0) 30 20 23 02 46 0

Internet: [www3.hilton.com/en/hotels/berlin/hilton-berlin-BERHITW/dining/mark-brandenburg.html](http://www3.hilton.com/en/hotels/berlin/hilton-berlin-BERHITW/dining/mark-brandenburg.html)

More Info: 25 % discount with Berlin WelcomeCard.

### NOCTI VAGUS Dunkelrestaurant



What counts here is just the taste. Experience fine culinary delights, a murder mystery dinner, or other shows in total darkness. Some events include a menu that's a complete surprise.

Photo: © Nocti Vagus Lounge

Address: Saarbrücker Straße 36-38, 10405 Berlin-Prenzlauer Berg

Opening hours: daily from 6pm

Phone: +49 30 74 74 91 23

Internet: [www.noctivagus.com](http://www.noctivagus.com)

More Info: 25 % discount with Berlin WelcomeCard.

### Restaurant Dressler



Classic French brasserie offering breakfast, business lunch, and sophisticated dinner menus.

Photo: ♦ Dressler am Kurfürstendamm

Address: Kurfürstendamm 206-208, Berlin-Charlottenburg

Opening hours: daily 8am to 1am

Phone: +49 30 883 35 30

Internet: [www.restaurant-dressler.de](http://www.restaurant-dressler.de)

### Ristorante - Maranello - Trattoria



Sensational pizzas baked in a stone oven as well as homemade pasta, fish, and meat dishes.

Photo: © Trattoria Maranello

Address: Fasanenstraße 65, Berlin-Charlottenburg

Opening hours: Monday - Friday 11:30am-midnight, Saturday 4pm-midnight

Phone: +49 30 41 72 11 70

Internet: [www.ristorante-maranello.de](http://www.ristorante-maranello.de)

More Info: 25% off all drinks with the Berlin WelcomeCard; 3-course menu for €10.50.

## Alberts



The modern café lounge bar and restaurant is situated in the heart of Berlin with a view of the capital city's landmark. Experience unique dining culture!

Photo: Visit Berlin

Address: Karl-Marx-Allee 35, Berlin-Mitte

Opening hours: daily from 9am - open end

Phone: +49 30 24 72 72 50

Internet: [www.alberts-berlin.com](http://www.alberts-berlin.com)

## Asin Restaurant



Asin's cuisine owes its inspiration to Singapore, that great melting pot in south-east Asia. India, China, Indonesia, Malaysia, and Thailand each contribute the finest ingredients and spices.

Photo: ♦ Asin Restaurant

Address: Oderberger Straße 11, Berlin-Prenzlauer Berg

Opening hours: Sunday to Thursday 12am-12pm, Friday to Saturday 12am-2am

Phone: +49 30 44 03 06 11

Internet: [www.asin-restaurant.de](http://www.asin-restaurant.de)

More Info: % discount on main dishes with the Berlin WelcomeCard.

## PLAY OFF



American sports bar on Potsdamer Platz offering typical American cuisine.

Photo: ♦ Play OFF

Address: Potsdamer Platz Arkaden, Berlin-Tiergarten

Opening hours: Monday - Saturday 9am-open end, Sunday 9:30am-open end

Phone: +49 30 25 56 04 50

Internet: [www.play-off-berlin.de](http://www.play-off-berlin.de)

More Info: 25% discount on main dishes with the Berlin WelcomeCard.

## Restaurant Haus Berlin



Hospitality on a historic Berlin boulevard featuring German cuisine, Berlin specialities, as well as several typical GDR dishes.

Photo: ♦ Restaurant Haus Berlin

Address: Strausberger Platz 1, Berlin-Friedrichshain

Opening hours: daily from 12noon

Phone: +49 30 242 56 08

Internet: [www.haus-berlin.net](http://www.haus-berlin.net)

## Restaurant Friesendeel Upstalsboom Hotel Friedrichshain



Indulge yourself with a wide range of Friesian feasts and international specialities.

Photo: ♦ Restaurant Friesendeel

Address: Kopernikusstraße 36, Berlin-Friedrichshain

Opening hours: Mon - Fri 6am-10:30am, 12am-15am & 6pm-11pm / Sat - Sun 6:30am-12am & 6pm-11pm

Phone: +49 30 29 37 50

Internet:

[www.hotelfriedrichshain-berlin.com/restaurants.html](http://www.hotelfriedrichshain-berlin.com/restaurants.html)

### Wilson's - The Prime Rib Restaurant Crowne Plaza Berlin City Centre



An appealing ambience sets the stage for US prime rib served directly at a live carving station, making it a feast for your eyes, too.

Photo:  Crowne Plaza Berlin City Centre

Address: Nürnberger Straße 65, Berlin-Charlottenburg

Opening hours: Tuesday to Saturday: 6 pm - 12 am Sunday and Monday: rest days / closed

Phone: +49 30 21 00 70 00

Internet: [www.restaurant-wilsons.de](http://www.restaurant-wilsons.de)

More Info: 25% discount on main dishes with the Berlin

WelcomeCard between noon and 3pm.

### La Soupe Populaire



In a simple, but stylish industrial atmosphere of a studio in the Bötzw brewery, this is Berlin Michelin-starred chef Tim Raue's third Berlin

restaurant. Straightforward, uncomplicated but deliciously prepared dishes such as Königsberger Klopse (German-style meatballs) are on the menu, reflecting the works of art on display. Tim Raue was awarded the Bib Gourmand by the Michelin Guide in 2013, an award which honours affordable restaurants.

Photo: Visit Berlin

Address: Atelierhaus, Prenzlauer Allee 242, 10405

Berlin-Prenzlauer Berg

Opening hours: Thu-Sat 12noon-12midnight (Currently closed for renovation)

Phone: +49 30-44 31 96 80

Internet: [www.lasoupepopulaire.de](http://www.lasoupepopulaire.de)

### Katz Orange



Creative Mexican cuisine that goes well beyond the usual Tex-Mex. The ingredients come mainly from the region and are transformed with a South

American touch into delicious dishes. Especially delicious are the homemade soft drinks with flavors such as lavender orange or mango coriander. On sunny summer days, the restaurant also has a terrace in its idyllic rear courtyard setting.

Photo: Visit Berlin

Address: Bergstrasse 22, 10115 Berlin-Mitte

Opening hours: daily from 6pm

Phone: +49 30-983 20 84 30

Internet: [www.katzorange.com](http://www.katzorange.com)

### Restaurant reinstoff Berlin

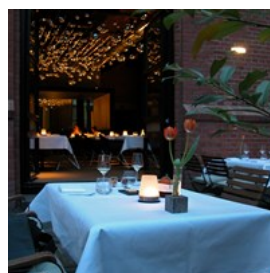

Awarded 2 stars by the Michelin Guide in 2009 and named one of the rising stars and discovery of the year. Awarded another Michelin star in

2012. The restaurant in the Edison Höfe combines haute cuisine with experimental avant-garde. Unmistakable is relaxed charm and the team's authenticity.

Photo: Visit Berlin

Address: Schlegelstraße 26c, 10115 Berlin-Mitte

Opening hours: Tue-Sat from 7pm

Phone: +49 (0)30 3088-1214

Internet: [www.reinstoff.eu/en](http://www.reinstoff.eu/en)

### Mogg Deli (Former Jewish School for Girls)



The Mogg Deli in the buildings of the former Jewish girls' school brings a piece of New York-style deli tradition to Berlin. Guests can choose from Jewish specialities and homemade meat delicacies here.

Photo: Visit Berlin

Address: Auguststraße 11-13, 10117 Berlin-Mitte

Opening hours: Mon-Fri 11am-10pm, Sat-Sun 10am-10pm

Phone: +49 (0)30-330 06 07 70

Internet: [www.moggmogg.com](http://www.moggmogg.com)

### Pauly Saal (Former Jewish School for Girls)



Star chef Siegfried Danler serves his interesting and high-quality menus in the dining room and on the courtyard terrace,

weather permitting. The dining room is reminiscent of the Golden Twenties in Berlin. The in-house rotisserie gives the meat a very special touch. And if you would like some of the side dishes or sauce, just ask.

Photo: Visit Berlin

Address: Auguststraße 11-13, 10117 Berlin-Mitte

Opening hours: Tue-Sat 12noon-2pm, 6pm-9:30pm (bar open till 2:30am)

Phone: +49 30 33 00 60 70

Internet: [www.paulysaal.com](http://www.paulysaal.com)

### Die Henne



The legendary Henne on Kreuzberg's Leuschnerdamm is a real Berlin institution. Berliners love it especially for the best

chicken in town. The oldest restaurant in the city has existed since 1621 and is now a culinary landmark. In a pub tradition going back more than a century, this was a place for persecuted Social Democrats to meet during the Nazi era and the guests watched the Wall be built right outside its doors.

Photo: Visit Berlin

Address: Leuschnerdamm 25, 10999 Berlin-Kreuzberg

Opening hours: Tue-Sat from 6pm, Sun from 5pm

Phone: +49 (0)30-614 77 30

Internet: [www.henne-berlin.de/en](http://www.henne-berlin.de/en)

### Sage Restaurant Berlin



The creators of the legendary SAGE club have created another highlight directly on the River Spree. Where else can you enjoy a chic

dinner relaxing in a beach chair? The beach pavilion of the Sage Restaurant opens on its own sandy beach on warm summer nights. Despite its reputation as a trendy spot, there is no specific dress code: everyone is welcome. Whether it's the waiters, the cooks or the furnishings—this restaurant is anything but conventional.

Photo: visitBerlin, Foto: Georg Knoll

Address: Köpenicker Str. 18 - 20, 10997 Berlin-Kreuzberg

Opening hours: Tue-Sun from 6pm

Phone: +49 (0)30-75 54 94 07-1

Internet: [www.sage-restaurant.de/cms\\_eng](http://www.sage-restaurant.de/cms_eng)

### Spagos Restaurant, Bar & Lounge, Park Inn by Radisson Berlin Alexanderplatz



Spagos offers an extensive lunch menu, a massive cake buffet, and Californian-Mediterranean dinner prepared in the open kitchen, as well as a

bar and lounge area with live entertainment from 9pm.

Photo: © Scholvien

Address: Alexanderplatz 7, Berlin-Mitte

Opening hours: daily 12noon-1am

Phone: +49 30 23 89 42 49

Internet: [www.spagos.de](http://www.spagos.de)

### Restaurant Relish Hotel The Westin Grand Berlin



Seasonal cuisine without the fuss in Restaurant Relish in the Westin Grand Berlin. The food is a pleasure with fresh and mostly local ingredients.

Feed the body, nourish the soul!

Photo: © The Westin Grand Berlin

Address: Friedrichstraße 158-164, Berlin-Mitte

Opening hours: daily from 6pm-11pm

Phone: +49 30 2027 3177

Internet: [www.westingrandberlin.com/en/restaurant-and-bar](http://www.westingrandberlin.com/en/restaurant-and-bar)

## CAFES



Dirk Mathesius/Visit Berlin

The streets of the Berlin scene neighbourhoods are choc-a-bloc full with cafés. They have everything that you need for a good start to the day, from lactose-free latte macchiato to a hearty buffet. Whether self-service or attentive service, sitting comfortably in upholstered chairs or just squatting on a bar stool, there's breakfast seven

days a week and in some cafés even 24 hours a day - not for nothing is Berlin the city with the widest range of breakfasts.

In the afternoons, what better than to take a break from sightseeing or shopping in one of the Berlin's countless cafés. A quick cappuccino or home-made cake in a pleasant atmosphere is just the ticket for reading your newspaper in peace and quiet or leisurely observing people. Many coffee houses provide their guests with WLAN internet access and sockets for their laptop. When the sun starts shining, there's a rush to move tables and chairs outside so that the guests can sit outside and enjoy the weather.

### Romanisches Café



The Romanisches Café at the Waldorf Astoria Berlin offers delicacies from the hotel's own pâtisserie and light regional cuisine. The

ambience recalls the glorious Berlin café culture of yore.

Photo: © Interart Etudes Paris

Address: Hardenbergstraße 28, Berlin-Charlottenburg

Opening hours: Mo - Sa 8 am-9 pm, Su 8 am-10 pm

Phone: + 49 30 81 40 00 0

Internet: [www.waldorfastoria3.hilton.com/en/hotels/berlin/waldorf-astoria-berlin-BERWAWA/amenities/restaurants-romansches-cafe.html](http://www.waldorfastoria3.hilton.com/en/hotels/berlin/waldorf-astoria-berlin-BERWAWA/amenities/restaurants-romansches-cafe.html)

### Café Restaurant Jelänger Jelierer



The dining options at this small café and restaurants are primarily made from regional and seasonal products.

Photo: visitBerlin, Foto: Arthur F. Selbach

Address: Kaskelstrasse 49, Berlin-Lichtenberg

Opening hours: daily 17.00-01.00

Phone: + 49 (0) 30 55 57 60 67

Internet: [www.jelängerjelier.de](http://www.jelängerjelier.de)

### Eismanufaktur



Tiny little ice cream shop with a varied selection of ice cream flavours with no artificial colourings or flavourings.

Photo: CG Eismanufaktur KG

Address: Auguststraße 63, Berlin-Mitte

Opening hours: daily from 12 noon (open until at least 9pm in the summer)

Phone: +49 (0)15 12 42 37 87 9

Internet: [www.eismanufaktur-berlin.de/berlin-mitte](http://www.eismanufaktur-berlin.de/berlin-mitte)

### Wohnzimmer

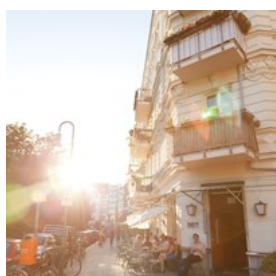

Organic rolls, bread, cereals, cakes, cheese, and wine and evening cocktails. When the sun cooperates, also on the tables outside; otherwise on retro sofas with vintage kidney-shaped tables and other furniture from 50s and 60s.

Photo: visitberlin, Foto: Philip Koschel

Address: Lettestraße 6, Berlin-Prenzlauer Berg

Opening hours: daily from 10am

Phone: + 49 (0) 30 44 55 45 8

Internet: [www.wohnzimmer-bar.de](http://www.wohnzimmer-bar.de)

### Eispatisserie Hokey Pokey



Probably the best ice cream and the nicest ice cream purveyor in the city can be found in this little shop in Prenzlauer Berg.

Photo: visitBerlin, Foto: Arthur F. Selbach

Address: Stargarder Straße 73, Berlin-Prenzlauer Berg

Opening hours: daily 12 noon - 10pm

Phone: + 49 (0) 17 68 01 03 08 0

Internet: [www.hokey-pokey.de](http://www.hokey-pokey.de)

### Café Berio

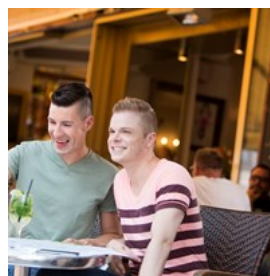

This café has been a central meeting point for Berlin's gay and lesbian community since the 1970s.

Photo: visitBerlin, Foto: Arthur F. Selbach

Address: Maaßenstraße 7, Berlin-Schöneberg

Opening hours: 24/7

Phone: +49 (0)30 2161 946

Internet: [www.cafeberio.de/en](http://www.cafeberio.de/en)

### Café in the Literaturhaus (House of Literature)

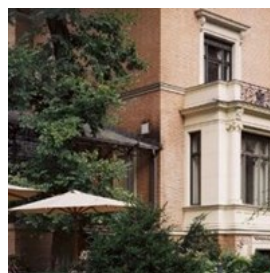

Café in historic-literary ambience of this late 19th-century villa.

Photo: Literaturhaus Berlin

Address: Fasanenstraße 23, Berlin-Charlottenburg

Opening hours: daily from 9am-midnight

Phone: +49 30 882 54 14

Internet: [www.literaturhaus-berlin.de](http://www.literaturhaus-berlin.de)

## BARS & NIGHTLIFE



Philip Koschel/Visit Berlin

It doesn't matter whether you just want to round off the day or get started for the night ahead – you're sure to find the right sort of bar to plan your individual evening in Berlin. The spectrum ranges from the exclusive hotel bar via the trendy haunt with its modern design or traditional drop-in pub round the corner right up to the exotic cocktail bar or oriental shisha bar. Particularly popular are the sky bars in the high-rise buildings on Ku'damm, at Alex or Potsdamer Platz. There is a spectacular view to be had of Berlin at night from high over the city's roofs.

The Berlin nightlife is legendary. The parties. The music. The people. In this respect it's a question of "Your wish is Berlin's command"! Well-known DJs present the latest sounds to their audiences in the city's countless clubs, bars and discotheques. And there are always new clubs shooting up out of the ground everywhere. The intent of the party people is obvious: dance, have fun and party into the small hours. Because there are no closing hours in Berlin.

TIP: It doesn't matter if you're a chic chick, easy jetsetter, gay gent or 9-to-5 type – a glance at our ClubMATCHER (at: [www.clubmatcher.de](http://www.clubmatcher.de)) will help you to find the sort of club you're looking for.

## POSH Australian Bar



welcome.

Australian pub and bar in the heart of Berlin. Happy Hour daily 5-9pm, plus changing weekly specials. Over 200 cocktails to choose from! Smokers

Photo:  Posh Australian Bar

Address: Voxstraße 4, Berlin-Tiergarten

Opening hours: daily 5pm - open end

Phone: +49 30 25 29 90 00

Internet: [www.poshbar.de](http://www.poshbar.de)

## Green Mango Karaoke- & Erlebnisbar



The biggest karaoke and entertainment bar in Europe: You can celebrate, sing and dance here. 150,000 songs in 18 languages await you. The Caribbean-Asian flair, the mega techno, giant stage, menu, air-conditioning, exotic bars, performances and shows make the Green Mango unique.

Photo:  Green Mango Karaoke & Erlebnisbar

Address: Bülowstraße 56-57

Opening hours: Tue - Sun a 6.30pm - open end

Phone: +49 30 75 63 73 93

Internet: [www.greenmango24.de](http://www.greenmango24.de)

## Matrix Club Berlin



your night up on up to 7 floors.

The Matrix is the Berlin party institution for all party lovers. There are parties here 365 nights of the year. People, fashion, music - the Matrix mixes

Photo: © Matrix Club & Event GmbH

Address: Warschauer Platz 18  
Phone: +49 30 29 36 99 90  
Internet: [www.matrix-berlin.de](http://www.matrix-berlin.de)

### Kaffee Burger



Every evening the Kaffee Burger offers concerts, readings, talks, and live DJs till early dawn. Russian disco every 2nd and 4th Sunday in the month.

Photo: © Kaffee Burger  
Address: Torstraße 60  
Opening hours: 21.00 till open end  
Phone: +49 30 28 04 64 95  
Internet: [www.kaffeeburger.de](http://www.kaffeeburger.de)

## SHOPPING



*Philip Koschel/Visit Berlin*

Lovers of exclusive designer fashion, bargain hunters, trendsetters looking for the latest fashion and all those, who would like to take more than just pleasant memories of their stay in Berlin home with them, are guaranteed to get their money's worth thanks to all the diverse possibilities for shopping in the large shopping centres, department stores, small shops and exclusive boutiques in the city.

No matter whether hip, casual and trendy or classical, elegant and timeless – there's

something here for all tastes and purses. And the practically unrestricted opening times (except Sundays) in this shopping paradise will only make the hearts of all shopping fans beat that faster, rather along the lines of the slogan: "Shop until you drop"!

One of the most popular shopping streets is of course Kurfürstendamm: here it's even worth investigating the side streets for your shopping spree. The Kaufhaus des Westens (KaDeWe for short) in Tauentzienstraße is the largest department store on the European mainland and has an enormous range of goods for you to look and marvel at (and also buy!).

In Berlin-Mitte the legendary Friedrichstraße now exudes a cosmopolitan flair thanks to its new architecture and chic stores like the Galeries Lafayette or Quartier 206. Alexa at Alexanderplatz is also a great place for shopping.

For those who are searching for new trends and original accessories, having a look in the small shops dotted around the Hackesche Höfe in the former Scheunenviertel (barn district) would be well worthwhile. There are lots of young Berlin designers represented in Münzstraße as well as Alte and Neue Schönhauser Straße. And let's not forget that Kastanienallee in Prenzlauer Berg or Bergmannstraße in Kreuzberg also have some pretty hot fashion shops too.

Tip for bargain hunters: The numerous flea markets in Berlin are veritable paradises to rummage through, for example Sundays at Straße des 17. June, in the Mauerpark (Wall park) or at Boxhagener Platz.



### Friedrichstraße



Numerous shops line Friedrichstraße. There's no need to travel to Paris to shop Les Galeries Lafayette, there's a branch right here in Berlin, offering the best of France in its fine foods and fashion departments. Also worth a visit is Dussmann, which calls itself a department store for culture. You could hours here exploring the books and other media offered over several floors.

Photo: visitBerlin, Foto: Fragasso

Address: Friedrichstraße Berlin Mitte, Berlin Kreuzberg

Public Transport: S+U Friedrichstraße, U Kochstraße, Stadtmitte, Französische Straße

More Info: [visitBerlin.de/en](https://www.visitberlin.de/en)

### Kurfürstendamm

Kurfürstendamm, also called "Ku'damm" and Tauentzienstraße are Berlin's most famous shopping streets for tourists in the western part of the city. The western end of Kurfürstendamm tends to be home to exclusive designers like Lagerfeld, Lacoste, and Tommy Hilfiger. Luxury brands such as Bulgari, Chanel, Louis Vuitton, Valentino and Gucci line the boulevard between Uhlandstraße and Adenauerplatz. While the quieter side streets in either direction off Uhlandstraße also offer plenty of charm. High-end boutiques offer an exclusive range of fashion and design in grand houses from more than a century ago, with many chic cafés and restaurants in the neighbourhood offering perfect spots for a break.

Internet: [www.kurfuerstendamm.de](https://www.kurfuerstendamm.de)

More Info: [visitBerlin.de/en](https://www.visitberlin.de/en)

### Hackescher Markt

Not far from the Museum island and the

cathedral, countless small shops are a perfect spot to take a break for some shopping. There's something for everyone here and around the nearby Hackesche Höfe, from boutiques to designer stores and internationally known fashion chains. The cafés are also an ideal place to sit and watch the goings-on.

Address: Hackescher Markt 10178 Berlin - Mitte

Public Transport: S Hackescher Markt

Internet: [www.hackescher-markt.de](https://www.hackescher-markt.de)

More Info: [visitBerlin.de/en](https://www.visitberlin.de/en)

### Mulackstraße und Alte Schönhauser Straße

The looks of true fashionistas will most likely be found in the neighbourhood around Alte Schönhauser Straße and Mulackstraße, home to many designer flagship stores and one-of-a-kind boutiques. Just the right mix to make this neighbourhood a popular destination for a shopping trip.

Address: 10119 Berlin-Mitte

Public Transport: U Weinmeisterstraße, Rosa-Luxemburg-Platz

More Info: [visitBerlin.de/en](https://www.visitberlin.de/en)

### Kreuzberg: Oranienstraße und Bergmannstraße

Striking looks and vintage finds are on offer here in Kreuzberg. Vintage stores and young, fashionable boutiques plus a good share of junk and design shops. Bergmannstraße is anything other than your standard German shopping street. It is home to many cafés and restaurants and plenty of small shops. Oranienstraße, meanwhile, offers a creative mix of old and new.

Address: 10999 Berlin-Kreuzberg

Public Transport: U Moritzplatz, Südsterne

More Info: [visitBerlin.de/en](https://www.visitberlin.de/en)

### Alexanderplatz

This square has been a centre for shopping since

the 19th century. The Galeria Kaufhof is one centrally located department store, as is Alexa, which contains a variety of shops, labels, and restaurants. Alexanderplatz also offers seasonal markets and events from Oktoberfest to Christmas markets, all under the shadow of the TV Tower.

Address: Alexanderplatz, 10178 Berlin-Mitte

Public Transport: U Alexanderplatz

More Info: [visitBerlin.de/en](http://visitBerlin.de/en)

## TOP 5



camera4/Visit Berlin

### Berlin - The Sports Capital

Berlin is Germany's top city for sport and sports fans. High-class events attract sports enthusiasts and spectators from around the world. Berlin hosts several major sporting events every year and many have become legendary: the BMW Berlin-Marathon is one of the top running events worldwide

## TOURIST INFORMATION



Thomas Kierok/Visit Berlin

### Passport / Visa



Germany can be visited visa-free for up to 90 days by citizens of Australia, New Zealand, Japan, South Korea, Taiwan, Malaysia, Israel, UAE and most countries in America. If you are unsure whether or not you need to apply for a visa, we recommend contacting the embassy or consulate in your country. International (non-Schengen) travelers need a passport that is valid for at least 3 months after the end of their intended trip in order to enter the Schengen zone. Citizens of Schengen countries can travel without a passport, but must have a valid ID with them during their stay.

Photo: TukTuk Design

### Taxi



When hiring a taxi in Berlin, you pay a basic charge of €3.90 plus €2.00 for each kilometre travelled. The "Kurzstrecke" (short distance) tariff gives you a journey of up to two

kilometres for €5.00 - in this case, however, you have to flag down the taxi yourself. The "Kurzstrecke" tariff does not apply if you order a taxi or get in one at a designated taxi-waiting spot.

Taxi Berlin International +49 30 20 20 21 22 0  
(English language taxi-ordering service around the clock) taxi-berlin.de

Funk Taxi Berlin +49 30 26 10 26  
www.funk-taxi-berlin.de

Photo: iStock.com, Foto: Maxiphoto

### Berlin Tourist Info

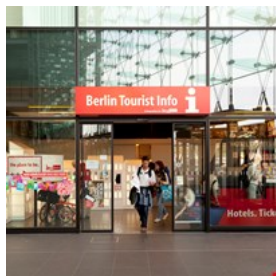

Before you go:  
Hotels.Tickets.Infos.  
Information available at  
www.visitBerlin.com or  
call +49 30 25 00 25.  
Berlin Tourist

Info:

Brandenburger Tor (Brandenburg Gate)  
Pariser Platz  
south gatehouse  
daily 9.30am - 6pm\*  
S+U Brandenburger Tor

Europa-Center Berlin  
Tauentzienstraße 9  
ground floor  
Mon-Sat 10am - 8pm  
S+U Zoologischer Garten  
U Kurfürstendamm, Wittenbergplatz

Fernsehturm (TV Tower)  
Panoramastraße 1a  
daily 10am - 4pm\*  
S+U Alexanderplatz

Flughafen Tegel (Tegel Airport)  
Terminal A, Gate 1  
daily 8am - 9pm  
B 109, 128, X9, TXL

Schönefeld Airport  
Tourist-Information Berlin-Brandenburg  
Terminal A  
Mainhall, ground floor, right hand  
daily 7am - 10.30pm  
S Airport Schönefeld

Hauptbahnhof (Central Station)  
entrance Europaplatz, ground floor  
daily 8am - 10pm  
S+U Hauptbahnhof

BBOXX at Berlin Central Coach Station (ZOB)  
Masurenallee 4-6  
14057 Berlin  
daily 10am - 6pm  
S + U Messe Nord / ICC  
U Kaiserdamm

\*Extended opening hours April to October.

Web: [www.visitberlin.de/en/plan/on-site](http://www.visitberlin.de/en/plan/on-site)

Photo: © visitBerlin, Foto: Philip Koschel

### Newspapers



The most important daily newspapers are: Berliner Zeitung Tagesspiegel Berliner Morgenpost Die Welt Every fortnight in alternating weeks the two Berlin programme magazines TIP and Zitty

appear containing numerous tips on cultural events and going out.

Photo: Getty Images, Nodar Chernishev / EyeEm

## Pharmacy



On-call medical service:

+49 30 31 00 31 or at:

[www.kvberlin.de](http://www.kvberlin.de)

Chemists' emergency service: (Berlin Chamber of Chemists): at

[www.akberlin.de](http://www.akberlin.de)

Photo: Getty Images, Foto: alvarez

## Population

3.5 million

## Currency

Euro, €1 = 100 cents

## Opening hours

Berlin has extremely liberal opening times. Theoretically, shops may stay open from Monday to Saturday round the clock.

In practice though, most stores in the larger shopping centres are open Monday to Saturday from 10 / 11 am to 8 / 9 pm.

## Internet

[visitBerlin.de](http://visitBerlin.de)

[facebook.com/visitBerlin](https://facebook.com/visitBerlin)

[facebook.com/Berlin](https://facebook.com/Berlin)

[twitter.com/visitBerlin](https://twitter.com/visitBerlin)

[youtube.com/Berlin](https://youtube.com/Berlin)

[instagram.com/visit\\_Berlin](https://instagram.com/visit_Berlin)

[blog.visitBerlin.de](https://blog.visitBerlin.de)

#visitBerlin

## Emergency numbers

Emergency / Police: 110

Fire brigade / Rescue Coordination Centre: 112

On-call medical service: +49 30 31 00 31

## Tourist information

about Berlin is available by calling +49 30 25 00 25, online at [www.visitBerlin.de](http://www.visitBerlin.de), and in town at the Berlin Tourist Information Centres.

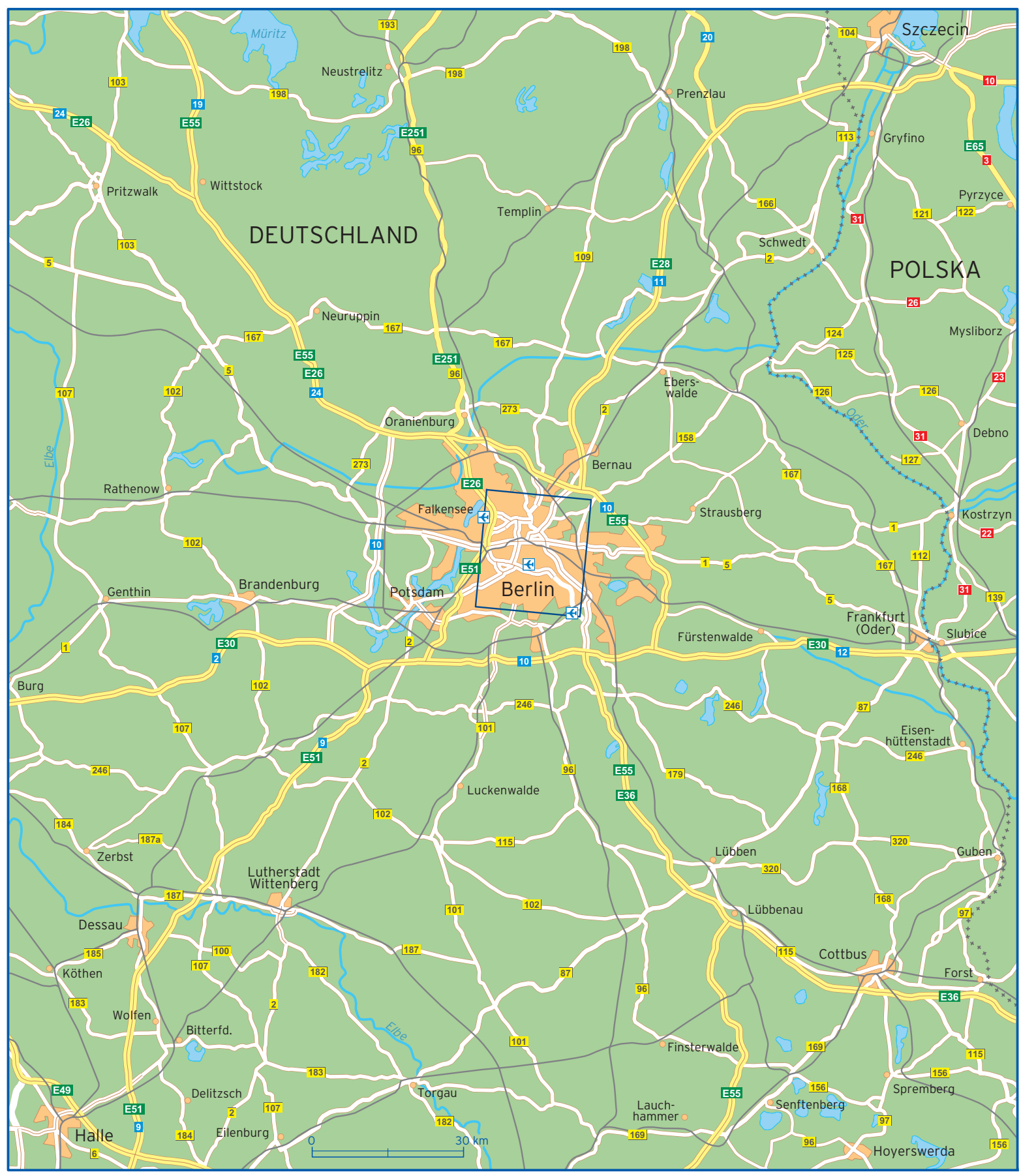

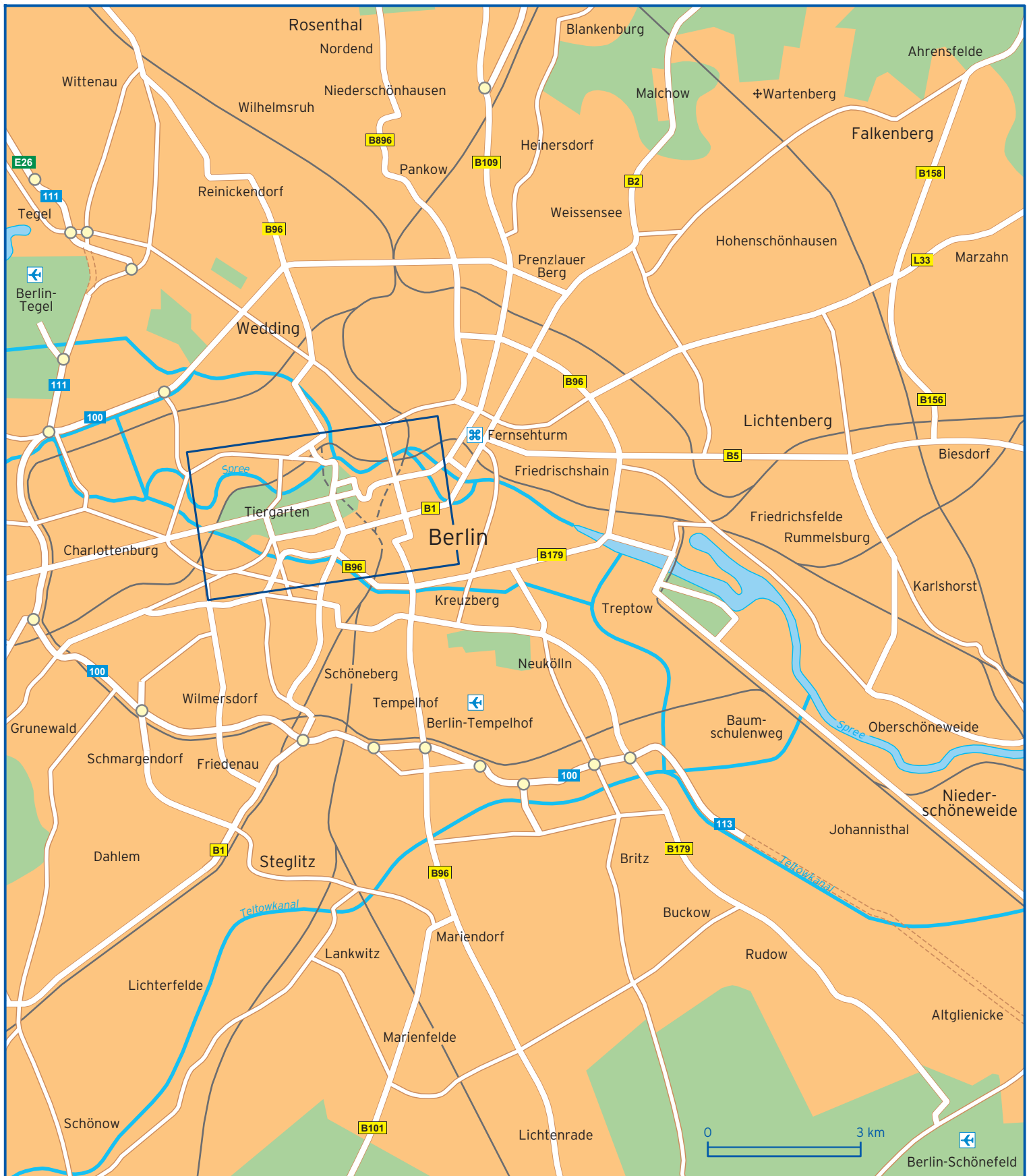

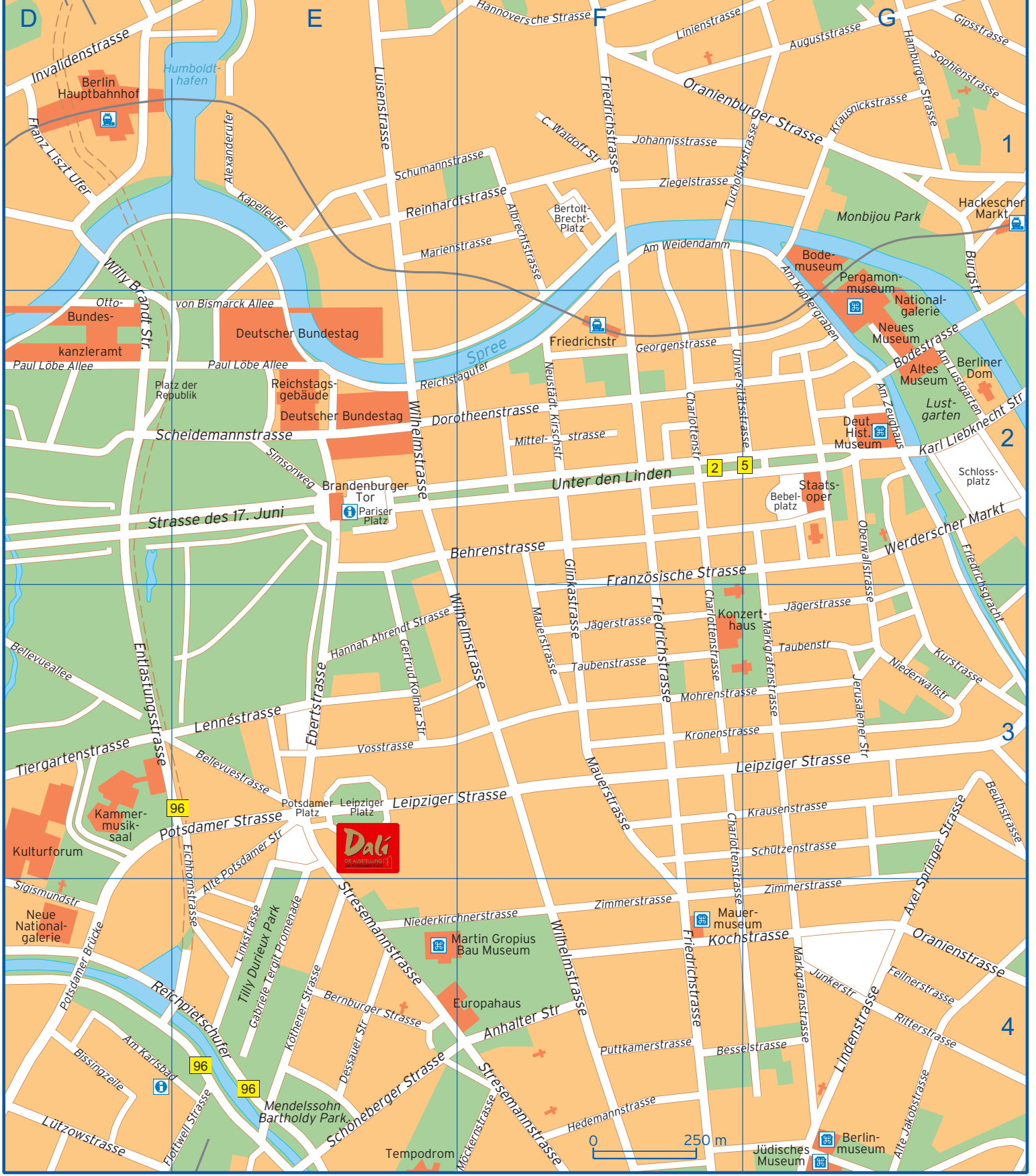

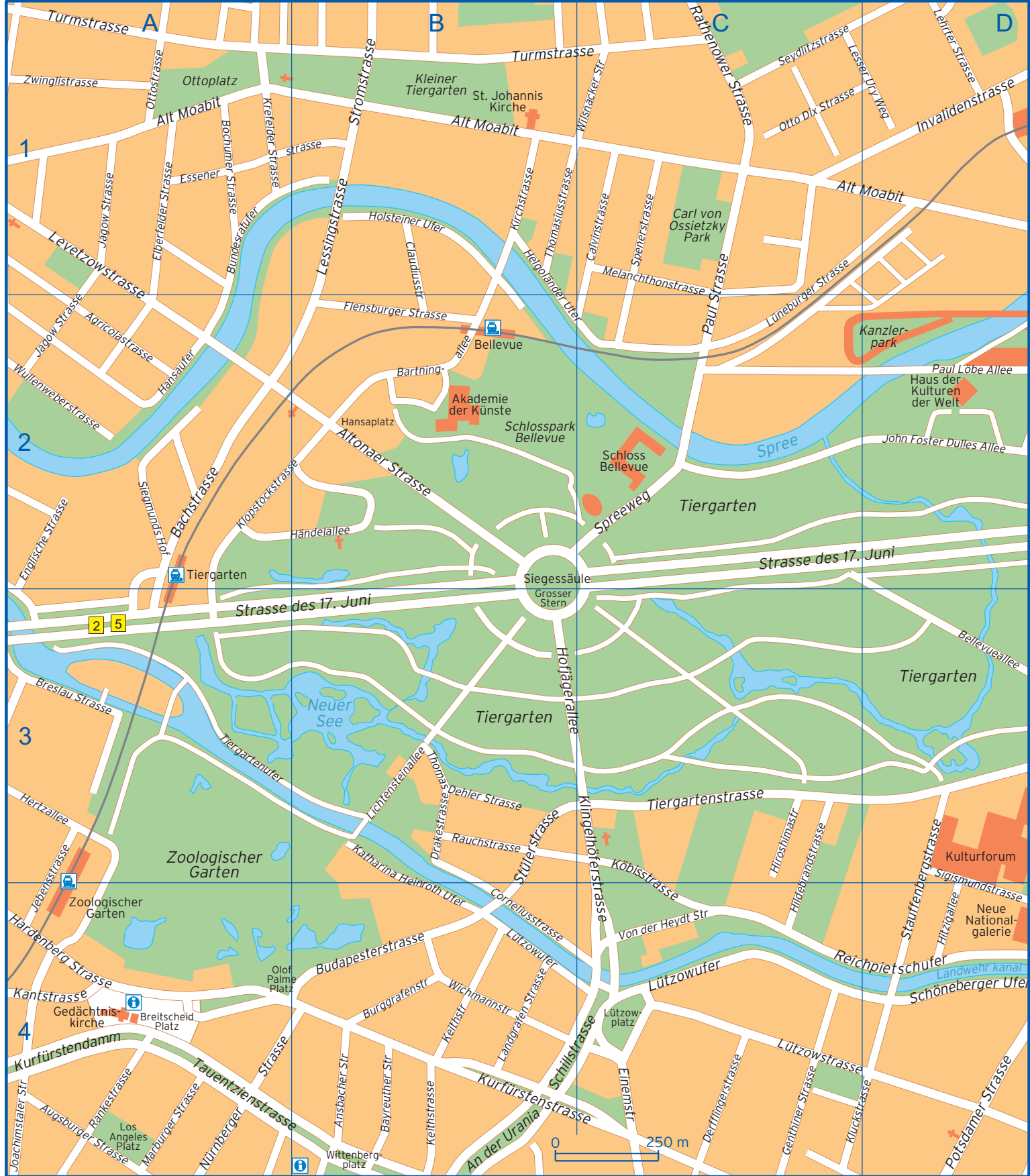



Agricolastrasse	A2	Eichhornstrasse	E3 E4	Klingelhöferstrasse	C3 C4
Albrechtstrasse	F1	Einemstrasse	C4	Klopstockstrasse	A2 B2
Alexanderufer	E1	Elberfelder Strasse	A1	Kluckstrasse	C4 D4
Alt Moabit	A1 B1 C1 D1	Englische Strasse	A2	Kochstrasse	F4 G4
Alte Jakobstrasse	G4	Entlastungsstrasse	D3	Krausenstrasse	G3
Alte Potsdamer Strasse	E3 E4	Essener Strasse	A1	Krausnickstrasse	G1
Altonaer Strasse	B2	Feilnerstrasse	G4	Krefelder Strasse	A1
Am Karlsbad	D4 E4	Flensburger Strasse	B2	Kronenstrasse	F3 G3
Am Kupfergraben	G1 G2	Franz Liszt Ufer	D1	Kurfürstendamm	A4
Am Lustgarten	G2	Französische Strasse	F3 G2	Kurfürstenstrasse	B4 C4
Am Weidendamm	F1	Friedrichsgracht	G2 G3	Kurstrasse	G3
Am Zeughaus	G2	Friedrichstrasse	F1 F3 F4	Köbisstrasse	C3 C4
An der Urania	B4	Gabriele Tergit Promenade	E4	Köthener Strasse	E4
Anhalter Strasse	F4	Genthiner Strasse	C4	Landgrafen Strasse	B4
Ansbacher Strasse	B4	Georgenstrasse	F2	Lehrter Strasse	D1
Augsburger Strasse	A4	Gertrud Kolmar Strasse	E3	Leipziger Platz	E3
Auguststrasse	G1	Gipsstrasse	G1	Leipziger Strasse	E3 F3 G3
Axel Springer Strasse	G3 G4	Glinkastrasse	F2 F3	Lennéstrasse	E3
Bachstrasse	A2	Grosser Stern	B3	Lesser Ury Weg	C1 D1
Bartningallee	B2	Hamburger Strasse	G1	Lessingstrasse	B1
Bayreuther Strasse	B4	Hannah Ahrendt Strasse	E3	Levetzowstrasse	A1 A2
Bebelplatz	G2	Hannoversche Strasse	F1	Lichtensteinallee	B3
Behrenstrasse	E2 F2	Hansaplatz	B2	Lindenstrasse	G4
Bellevueallee	D3	Hansaufer	A2	Linienstrasse	F1
Bellevuestrasse	E3	Hardenberg Strasse	A4	Linkstrasse	E4
Bernburger Strasse	E4	Hedemannstrasse	F4	Los Angeles Platz	A4
Bertolt-Brecht-Platz	F1	Helgoländer Uter	B1 B2	Luisenstrasse	E1
Besselstrasse	F4 G4	Hertzallee	A3	Lüneburger Strasse	C1 C2
Beuthstrasse	G3	Hildebrandstrasse	C3 C4	Lützowplatz	C4
Bissingzeile	D4	Hiroshimastrasse	C3	Lützowstrasse	C4 D4
Bochumer Strasse	A1	Hitzigallee	D4	Lützowufer	B4 C4
Bodestrasse	G2	Hofjägerallee	B3	Marburger Strasse	A4
Breitscheid Platz	A4	Holsteiner Ufer	B1	Marienstrasse	E1 F1
Breslau Strasse	A3	Händelallee	A2 B2	Markgrafenstrasse	G3 G4
Budapesterstrasse	B4	Invalidenstrasse	D1	Mauerstrasse	F3
Bundesratufer	A1	Jagow Strasse	A1 A2	Melanchthonstrasse	C1 C2
Burggrafenstrasse	B4	Jebensstrasse	A3 A4	Mittelstrasse	F2
Burgstrasse	G1 G2	Jerusalemmer Strasse	G3	Mohrenstrasse	F3 G3
Calvinstrasse	C1	Joachimstaler Strasse	A4	Möckernstrasse	F4
Charlottenstrasse	F2 F3 F4	Johannisstrasse	F1	Neustädtische Kirschstrasse	F2
Claire Waldoff Strasse	F1	John Foster Dulles Allee	D2	Niederkirchnerstrasse	E4 F4
Claudiusstrasse	B1 B2	Junkerstrasse	G4	Niederwallstrasse	G3
Corneliusstrasse	B4	Jägerstrasse	F3 G3	Nürnberger Strasse	A4
Dehler Strasse	B3	Kantstrasse	A4	Oberwallstrasse	G2 G3
Derfflingerstrasse	C4	Kapelleufer	E1	Olof Palme Platz	A4 B4
Dessauer Strasse	E4	Karl Liebknecht Strasse	G2	Oranienburger Strasse	F1 G1
Dorotheenstrasse	E2 F2	Katharina Heinroth Ufer	B3 B4	Oranienstrasse	G4
Drakestrasse	B3	Keithstrasse	B4	Otto Dix Strasse	C1
Ebertstrasse	E3	Kirchstrasse	B1	Otto von Bismarck Allee	E2

Ottostrasse	A1	Schumannstrasse	E1 F1	Thomasiusstrasse	B1
Pariser Platz	E2	Schöneberger Strasse	E4	Tiergartenstrasse	C3 D3
Paul Löbe Allee	D2 E2	Schöneberger Ufer	D4	Tiergartenufer	A3
Paul Strasse	C1 C2	Schützenstrasse	G3	Tucholskystrasse	F1 G1
Platz der Republik	D2 E2	Seydlitzstrasse	C1	Turmstrasse	A1 B1 C1
Potsdamer Brücke	D4	Siegmunds Hof	A2	Universitätsstrasse	F2 G2
Potsdamer Platz	E3	Sigismundstrasse	D4	Unter den Linden	F2
Potsdamer Strasse	D3 D4 E3	Simsonweg	E2	Von der Heydt Strasse	C4
Puttkamerstrasse	F4	Sophienstrasse	G1	Vosstrasse	E3
Rankestrasse	A4	Spenerstrasse	C1	Werderscher Markt	G2
Rathenower Strasse	C1	Spreeweg	C2	Wichmannstrasse	B4
Rauchstrasse	B3	Stauffenbergstrasse	D3 D4	Wilhelmstrasse	E2 E3 F3 F4
Reichpietschufer	C4 D4 E4	Strasse des 17. Juni	A3 B3 C2 D2 E2	Willy Brandt Strasse	D1 D2
Reichstagufer	E2 F2	Stresemannstrasse	E4 F4	Wilsnacker Strasse	C1
Reinhardtstrasse	E1 F1	Stromstrasse	B1	Wittenbergplatz	B4
Ritterstrasse	G4	Stülerstrasse	B3 B4	Wullenweberstrasse	A2
Scheidemannstrasse	D2 E2	Taubenstrasse	F3 G3	Ziegelstrasse	F1
Schillstrasse	B4 C4	Taentzienstrasse	A4 B4	Zimmerstrasse	F4 G4
Schlossplatz	G2	Thomas Dehler Strasse	B3	Zwinglstrasse	A1