



Altenburg

Photo: Ulrike Haberkorn/Shutterstock.com



Dimitrios/Shutterstock.com

If you fancy a hand of cards, Altenburg is the place for you: playing cards has been practised here for over 500 years, and the national card game 'skat' was first played here. The town has a history of 1000 years, and boasts an impressive castle set on a rocky outcrop. Buy collapsible top hats on Rossplan Square, and baptise your cards at the Skat fountain: it brings good luck!



Ulrike Haberkorn/Shutterstock.com



Ulrike Haberkorn/Shutterstock.com

QUIZ
*What Type of Traveller
Are You Based on
Your Travel IQ?*

TAKE THE QUIZ

Top 5

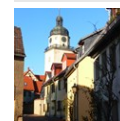

Nikolaiviertel

Romance will be in the air as you stroll around this attractive part of the ...



Castle and Playing Card Mu...

You will find the playing card museum inside the castle walls whilst the car...



Lindenau Museum

The Lindenau Museum houses one of Europe's finest collections of Italian Ren...



State Theater Altenburg

State Theater Altenburg was built in 1869 and was once the Royal Theatre. It...



Altenburg Brewery and Museum

Experience the Art Nouveau brewing room and get a chance



THE CITY



photolike/Shutterstock.com

Altenburg is also a town of seven towers, four of which are open to the public and provide excellent views towards Leipzig. The town is known for its cultural programme with over 400 events every year. The former Royal Theatre provides a selection of events from puppets to ballet whilst the castle often hosts music festivals and organ recitals. Altenburg is still a hidden gem of architecture and art. A most astounding variety of buildings from over 1000 years of history compose the lovely old town. The "Rote Spitzen" abbey was founded by Germany's favourite Emperor Barbarossa in 1182 and built by Italian monks as the first brick towers in Germany. Martin Luther preached in the St. Bartholomew church and Bach played the precious baroque organ in the castle church.

The town has Thuringia's largest tennis centre, zoo and lake. Shopping and sightseeing are both popular, and in the evening there is nothing better than stopping for a beer and have something to eat at one of the many inns in town.

Known for its charm and character, the town is very popular with younger and older travellers. Strolling through the old town with its many places and parks is a perfect way of passing a morning or afternoon.

DO & SEE



Ulrike Haberkorn/Shutterstock.com

Altenburg is rich in sights and history. Here you can stroll around and look at towers, castle, parks and old buildings. The city also offers many interesting museums and those who are interesting in beer there is Altenburg Brewery and Museum.

Nikolaiviertel



the history and relax with a cup of coffee.

Photo: WikiABG/ Wikimedia Commons (image cropped)

Address: Nikolaiviertel, Altenburg

Castle and Playing Card Museum and Card Fountain



You will find the playing card museum inside the castle walls whilst the card fountain is on the old town square. The museum contains a large playing card exhibition and other ducal collections such as antique porcelain and furniture.

Photo: WikiABG/Wikimedia Commons
Address: Schloss 2-4, Altenburg
Opening hours: Tue-Sun 10h-17h, Mon closed
Phone: +49 3447 51 27 12
Internet: www.residenzschloss-altenburg.de
Email: info@residenzschloss-altenburg.de

Lindenau Museum



The Lindenau Museum houses one of Europe's finest collections of Italian Renaissance Art, ceramics and classical statues and is considered one of the most important art museums in East Germany. There is a café on site and also a shop.

Photo: Wenzel/Wikimedia Commons
Address: Gabelentzstrasse 5, Altenburg
Opening hours: Tue-Fri 12-18h, Sat-Sun 10h-18h, Mon closed
Phone: +49 3447 89 553
Internet: www.lindenau-museum.de
Email: info@lindenau-museum.de

State Theater Altenburg



State Theater Altenburg was built in 1869 and was once the Royal Theatre. It is well worth a look inside as it has a beautiful historical interior.

Approximately 165,000 people visit the theatre annually.

Photo: Photo: Andreas Praefcke/Wikimedia Commons
Address: Theaterplatz 19, Altenburg
Phone: +49 3447 585160
Internet: www.tpthueringen.de
Email: info@tpthueringen.de

Altenburg Brewery and Museum

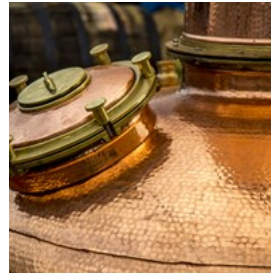

Experience the Art Nouveau brewing room and get a chance to sample some of the local beer. Special evenings mean you can try a few samples and enjoy some local food. For beer connoisseurs there is a chance to drink as much beer as you can in an hour, quite a challenge!

Photo: mailsonpignata/Shutterstock.com
Address: Brauereistraße 20, Altenburg
Opening hours: Mon-Thu 7h-12h30 & 13-16h, Fri 7h-12h30, Sat-Sun closed
Phone: +49 3447 312 90
Internet: www.brauerei-altenburg.de
Email: info@brauerei-altenburg.de

Altenburg Towers



Visit Altenburg's many towers and get a bird's eye view of the town. You can choose from the towers in the castle to Nikolaiturm in the old town or the tower gallery at the Brüderkirche. Another alternative is the watchman's apartment at Bartholomew's Church.

Photo: André Karwath aka Aka/Wikimedia Commons (image cropped)
Address: Altenburg

Orangery



This baroque building was completed in 1712 and once consisted of three greenhouses. Nowadays, The structure is available for reservation in occasion of special events, such as conferences, cultural meeting and exhibitions. It

also features an elegant cafeteria and tea house. There is also a small park in front of the orangery if you would like to take a walk.

Photo: torstengrieger/Shutterstock.com

Address: Orangerie, Altenburg

Opening hours: Opening hours vary; check on the website

Internet: www.teehaus-altenburg.de

Herzogin-Agnes-Gedächtniskirche

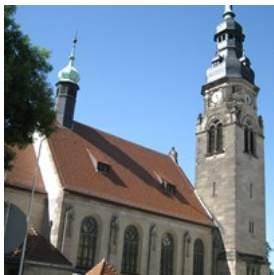

This Memorial Church was built in 1897 from duke Ernst I. in remembrance of his wife Agnes. Very special are the windows which hint the birthday month of Agnes.

Photo: Bodo Kubrak/Wikipedia Commons (image cropped)

Address: Agneskirche Altenburg

Phone: +49 3447 488 495

Email: stadtkirchenamt@gmx.de

Rote Spitzen



If you want to enjoy a view over the city, you should visit this basilica in the heart of Altenburg. The red spires are the landmarks of Altenburg and were built and were built between 1165 and 1172 under the supervision of the emperor Frederick Barbarossa and Udo von Naumburg. They represent one of the most beautiful example of Thuringian Romanesque Architecture. Here is also located the Castle and Playing Card Museum and the Card Fountain.

Photo: knipsdesign/Shutterstock.com

Address: Schloss 2-4, Altenburg

Opening hours: Fri-Sun 12h-17h

Phone: +49 3447 512 710

DINING



Karl Allgaeuer/Shutterstock.com

Mingle with the locals and learn about the many local festivals to enjoy some regional fare. German food is always wholesome and there are always plenty of takeaway stalls in the town. Pork is a popular meat and so is chicken, and Sauerkraut with bratwurst is a must try. The local specialities include goat cheese, "Mutzbraten" roasted pork chops with a dark coat of herbs, "Rostbrätel" a pork steak with onion sauce and minced potatoes, and "Bierfleisch" is pork chops sautéed with dark beer.

Gasthaus Gesecus



Gasthaus Gesecus is a very small Altenburg inn that is famous for their regional dishes cooked by the owner. It is a chance to step back in time and imagine Germany in another life.

Photo: AS Food studio/Shutterstock.com

Address: Topfmarkt 2, Altenburg

Opening hours: Mon-Fri 10h30am-14h30 & 17h-20h, Wed 10h30am-14h30

Phone: +49 3447 315 066

Internet: www.gasthaus-gesecus.de

Email: info@gasthaus-gesecus.de

Dünewald Fisch



The popular local fish monger loves to cook his fresh fish for his guests during lunch and early evening. No set menu, but whatever arrives that day together with a good glass of wine. This is an ideal place for a long chat.

Photo: Zitzke/Shutterstock.com

Address: Weibermarkt 2, Altenburg

Opening hours: Mon-Fri 8h-18h. Sat 8h-13h

Phone: +49 3447 314 000

Internet: www.duenewald-fisch.de

Kulisse Inh. Meier Kathrin



Kulisse Inh. is a good place to meet people. There is an enormous bar and large portions of good food which makes this a popular place to eat. Hot food is served from 17h until 24h every day.

Photo: miroha141/Shutterstock.com

Address: Theaterplatz 18, Altenburg

Opening hours: Daily 17h-24h

Phone: +49 3447 500 939

Internet: www.kulisse-abg.de

Email: info@kulisse-abg.de

Ratskeller Altenburg

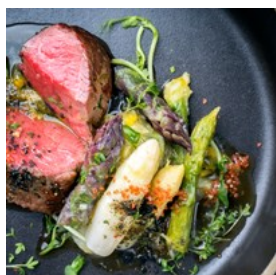

Ratskeller Altenburg is a town house inn which is part of the 16th century town hall. Located in the centre of the town, it offers lots of regional specialities served in four different rooms.

Photo: hlphoto/Shutterstock.com

Address: Markt 1, Altenburg

Opening hours: Daily 10h-23h

Phone: +49 3447 311 226

Internet: www.ratskeller-altenburg.de

Email: info@ratskeller-altenburg.de

Restaurant Brunello



Restaurant Brunello's menu focuses on Mediterranean specialities and changing theme dishes in a former court official's large villa.

Beautiful views of the castle. Sitting in the winter garden, on the terrace or the panelled salon you will feel like transported back 100 years.

Photo: luckyraccoon/Shutterstock.com

Address: Friedrich-Ebert-Strasse 14, Altenburg

Phone: +49 3447 890 077

Internet: www.brunello-altenburg.de

Email: info@brunello-altenburg.de

Riebeck-Stübl

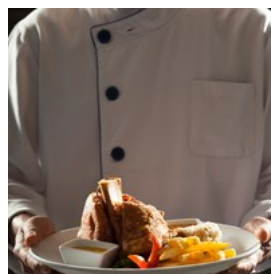

Located in Hotel am Rossplan, this cosy dark panelled inn is the favorite place for all card players who play Germany's national card game "Skat" over jugs of beer and hearty local dishes.

Beautiful views of the castle. Sitting in the winter garden, on the terrace or the panelled salon you will feel like transported back 100 years.

Photo: Piti Tan/Shutterstock.com

Address: Am Rossplan 8, Altenburg

Opening hours: Mon-Thu 16h-23h, Fri-Sun 11h-23h

Phone: +49 3447 56 610

Internet: www.hotel-rossplan.com

More Info: Kitchen closes at 22h

Steakhouse Theatercafé



Steakhouse Theatercafé is located just opposite the theater and with an impressive view up to the castle. They offer a good choice of steaks and other meat menus at reasonable prices.

Photo: Africa Studio/Shutterstock.com

Address: Theaterplatz 9, Altenburg

Opening hours: Mon 17h-23h, Tue closed, Wed-Thu 17h-23h, Fri-Sat 17h-24h, Sun 11h30-14h, 17h-23h

Phone: +49 3447 51 58 69

Internet: www.steakhaus-altenburg.de

Egyptian Restaurant Pharao



Do you want to get a feeling of the Arabian Nights? At the Pharao you will experience a feast for the senses. Every Friday and Saturday there are belly dance performances.

Photo: its_al_dente/Shutterstock.com

Address: Heinrich-Heine-Straße 1, Altenburg

Phone: +49 3447 50 10 80

Internet: www.restaurant-pharao.de

Email: m.altmaizeh@web.de

Gassenhauer

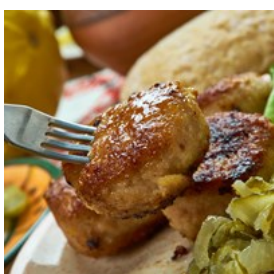

The Gassenhauer is a Schnitzel restaurant. The dishes are prepared with much care and the owner as come up with a wide range of delicious creations.

Photo: Fanfo/Shutterstock.com

Address: Pauritzer Straße 39, Altenburg

Opening hours: Mon-Tue 17h-22h, Wed-Thu closed, Fri-Sat 17h-23h45, Sun 17h-22h

Phone: +49 3447 51 11 39

Internet: www.gassenhauer.cwsurf.de

CAFES



NADKI/Shutterstock.com

Take your time to find the true gems in the city: they will take you back to the old times of Germany.

Café Domizil



Café Domizil serves delicious home-made cakes in a historical setting. Here you can have breakfast or light lunch. Open from

8am-6pm in the early evening. It has a terrace on the main market square.

Photo: Julia Lototskaya/Shutterstock.com

Address: Markt 8, Altenburg

Opening hours: Daily 8h-19h

Phone: +49 3447 371 080

Internet: www.cafe-domizil.de

Email: maternus.walter@freenet.de

Cafe Giulio Bahnhofcenter



Cafe Giulio is located in the train station and is a great place to go to for a snack. Their coffee is freshly roasted and comes solely from the

company Seeberger. In summer time they have a delicious frozen yoghurt.

Photo: StudioByTheSea/Shutterstock.com

Address: Fabrikstraße 31, Altenburg

Opening hours: Mon-Fri 8h-19h, Sat 8h-17h

Phone: +49 3447 515 0730

Internet: www.cafe-giulio.de

frischBack



As one of the oldest bakeries in Altenburg, frischBack focuses on traditional bread and cakes and offers customers high quality products perfected over more than two generations. You are definitely in the right place to have a taste of real Thüringer Blechkuchen bread and see for yourself how Altenburg's bakery tradition is far from fading out.

Photo: Karl Allgaeuer/Shutterstock.com

Address: Sporenstraße 11, 04600 Altenburg

Opening hours: Mon-Fri 6h30-18h, Sat 6h30-16h, Sun 1h-17h

Phone: +49 3447 509735

Backhaus Hennig



Backhaus Henning has become appreciated for its multi-faced nature, since it boasts not only good good cakes and coffee, but also unique hand-made ice cream and its own fresh bread, baked every day and served oven-to-table.

Photo: Stolyevych Yuliya/Shutttertock.com

Address: Kornmarkt 7-8, 04600 Altenburg

Opening hours: Mon-Fri 7h-19h, Sat 7h-17h, Sun 7h30-18h

Phone: +49 3447 509725

Internet: www.backhaus-hennig.de

Email: kontakt@backhaus-hennig.de

BARS & NIGHTLIFE



Carsten Stiller/Flickr.com (image cropped)

Altenburg hosts several shows, special parties, festivals and concerts throughout the year, and many restaurants and bars organize theme evenings, dances or house parties. Young people often start their evening in Altenburg and move on towards Leipzig or Zwickau.

Finnegan's Irish House

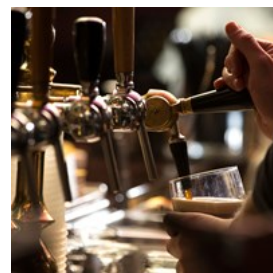

An Irish pub, where ever you are, is always a safe bet for a cold, good tasting beer. At Finnegan's they also serve traditional Irish food and have a menu of 40 different types of whiskey.

Photo: IsabellaO/Shutterstock.com

Address: Rosa-Luxemburg-Strasse 2, Altenburg

Opening hours: Mon 20h-24h, Tue-Fri 18h-24h,

Phone: +49 3447 488 5274

Wein- und Getränkevertrieb Elke Häfner



80 different spirits, whiskeys and liquors which you can select from and take back home. At the store you can relax with a great tasting sparkling glass of champagne or wine.

Photo: 5PH/Shutterstock

Address: Leipziger Straße 31, Altenburg

Opening hours: Mon-Fri 9h-18h, Sat 9h-24h, Sun closed

Phone: +49 3447 511 037

Internet: www.wein-whisky-haefner.de

Email: info@wein-whisky-haefner.de

Altenburger Hof



Visit the cocktail bar in the Altenburger Hof hotel. The cocktails are imaginative, delicious and beautifully made which you can enjoy in the relaxing atmosphere.

Photo: George Rudy/Shutterstock.com

Address: Schmöllnsche Landstraße 8, Altenburg

Phone: +49 3447 58 40

Internet: www.altenburger-hof.de

Email: info@altenburger-hof.de

Alwo Diskothek



Located a bit outside the center of Altenburg, Alwo Diskothek is a must-go for groups of young people looking for some dancing. Housed in an old cellar with vaults of red brick, Alwo Diskothek offers a relaxing lounge ambiance until late afternoon, after which it transforms into a vibrant night club with DJs and soft lighting.

Photo: Jacob Lund/Shutterstock.com

Address: Werksiedlung 31, 04603 Nobitz

Opening hours: Daily 9h-4h

Internet: www.alwo-club.de

Email: info@alwo-club.de

SHOPPING



michimaya/Flickr.com (image cropped)

There are plenty of opportunities to purchase local wares and beverages together with beers and schnaps at the Brewery Museum. The main shopping area is on and around the five historical marketplaces of the old town, all within easy reach. Altenburg Liqueur can be obtained in many different varieties from the Distillery. Altenburg mustard comes in more than 150 varieties and is available from the Mustard Shop on Moritzstrasse.

Altenburg playing cards and special editions of the “Spielkartenladen” can be found in the Tourist Information in the main market place. This is also the largest souvenir shop with an extensive choice of regional specialities and products such as the famous goat cheese. Wednesdays and Saturdays are market days with farmers bringing their goods to sell. Historical books and antiquities can be purchased in the many little shops on the cobble-stoned streets of old town around the market place. Local pottery can be bought in several workshops in Altenburg and the villages round about.

Bahnhof Center Altenburg



The Bahnhof Center Altenburg is located in the train station of Altenburg. Here you can find several shops and cafés.

Photo: Halfpoint/Shutterstock.com

Address: Wenzelstraße 43, Altenburg

Opening hours: Mon-Sat 9h-20h, Sun closed

Phone: +49 3447 513 454

Internet: www.bahnhof-center-altenburg.de

Email: cev.altenburg@cev.de

Altenburger Senf & Feinkost



Senf is German for mustard. In this lovely shop you can buy a lot of mustard creations among other local delicacies.

Photo: pogonici/Shutterstock.com

Address: Remsaer Straße 21a, Altenburg

Opening hours: Mon-Fri 9h-16h

Phone: +49 3447 85 260

Internet: www.senf.de

Email: info@senf.de

Altenburger Spielkartenladen

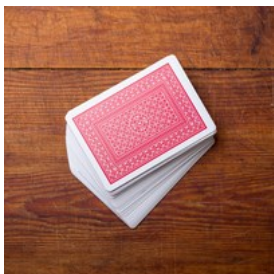

This shop has a wide range of different playing cards to choose from. You are welcome to find out how many there actually are!

Photo: Gilmanshin/ Shutterstock.com

Address: Markt 17, Altenburg

Opening hours: Mon-Fri 9am-6pm. Sat 10am-2pm

Phone: +49 3447 51 28 023

Internet: www.spielkartenladen.de

Email: mail@spielkartenladen.de

Schnuphase'sche Buchhandlung



If you are looking for a good read, you should visit this cozy bookstore. They also have a well-assorted range of regional literature.

Photo: George Rudy/Shutterstock.com

Address: Kronengasse 5, Altenburg

Opening hours: Mon-Fri 9h-18h, Sat 9h-13h

Phone: +49 3447 311351

Internet: www.schnuphase.buchhandlung.de

Chocolaterie - Heike Bicking



Heike Bicking focuses on high quality chocolate and also boasts one of the largest assortments of fine tea and wine brands. Step in and choose what you prefer from a huge selection of products.

Photo: Smallblackcat/Shutterstock.com

Address: Baderei 3, 04600 Altenburg

Opening hours: Daily 9h30-18h

Phone: +49 3447 4367

Internet: www.chocolaterie-bicking.de

TOURIST INFORMATION



Ulrike Haberkorn/Shutterstock.com

Airport Leipzig–Altenburg



The airport is a small former military airport eight kilometres from Altenburg. There is a connecting bus to Leipzig which is 50 km away, a

link from the airport to Altenburg train station and from the airport to Leipzig train station. The train Altenburg to Leipzig is hourly. A local travel ticket on the MDV for the larger Leipzig region including Altenburg is available.

Photo: Juan Garces

Address: Flugplatz, Nobitz

Phone: + 49 3447 59 00

Internet: www.leipzig-altenburg-airport.de

Email: info@leipzig-altenburg-airport.de

Passport/Visa



Germany can be visited visa-free for up to 90 days by citizens of most European countries, Australia, New Zealand, Japan, South Korea,

Taiwan, Malaysia, Israel, UAE and most countries in America. If you are unsure whether or not you need to apply for a visa, we

recommend contacting the embassy or consulate in your country. International (non-Schengen) travelers need a passport that is valid for at least 3 months after the end of their intended trip in order to enter the Schengen zone. Citizens of Schengen countries can travel without a passport, but must have a valid ID with them during their stay.

Photo: TukTuk Design

Best time to visit



Due to its location in central Germany, Altenburg's weather is typical of of central European continental climate: with lots of rain

and snow during the winter, the city is characterized by mild and sunny summers. The period between late spring and early Autumn (approximately from the end of May to the first half of September) may be the best moment to enjoy Altenburg and to explore the magnificent countryside around the city.

Photo: VectorA_

Public Transport



The MDV is a local public transport group which runs buses and trains in the wider Leipzig area and also to Altenburg. Trains to Leipzig run

every hour and take 35 minutes to the main station in Leipzig. From there trains go to Weimar, to Dresden and to Berlin. Early in the morning there is a special train from Altenburg to Berlin directly. Trains also run towards the south from the town.

Photo: Pierre-Luc Auclair
Internet: www.mdv.de

Taxi

Stephan Stötzner



Photo: Taxi
Phone: +49 3447 579 494
Internet: www.taxi-altenburg.de

Post

German post office



Photo: Andy Fuchs
Address: Kanalstraße 16, Altenburg
Phone: +49 573 824 5266
Internet: www.postofficehours.net

Pharmacy



Pharmacies share 24 hour duty. Daily information is also in the daily newspaper. Emergency treatment is available at the

emergency hospital - Kreiskrankenhaus.

Information is also in the daily newspaper.

Klinikum Altenburger Land GmbH

+49 3447 520

www.klinikum-altenburgerland.de

Photo: Gemma Garner

Telephone

Country code: +49 Area code: 03447



Photo: Jardson Almeida

Electricity

220V



Photo: Stirling Tschan

Population

38,200

Currency

1€ = 100 cents

Opening hours

Normal opening hours are 8h30-18h weekdays and 8h30-13h on Saturdays.

Newspapers

Die Zeit
Leipziger Volkszeitung

Emergency numbers

112

Tourist information

Altenburger Tourismus Information
Markt 17, Altenburg
Mon-Fri 9h-18h, Sat-Sun 10h-16h
+49 3447 512 800

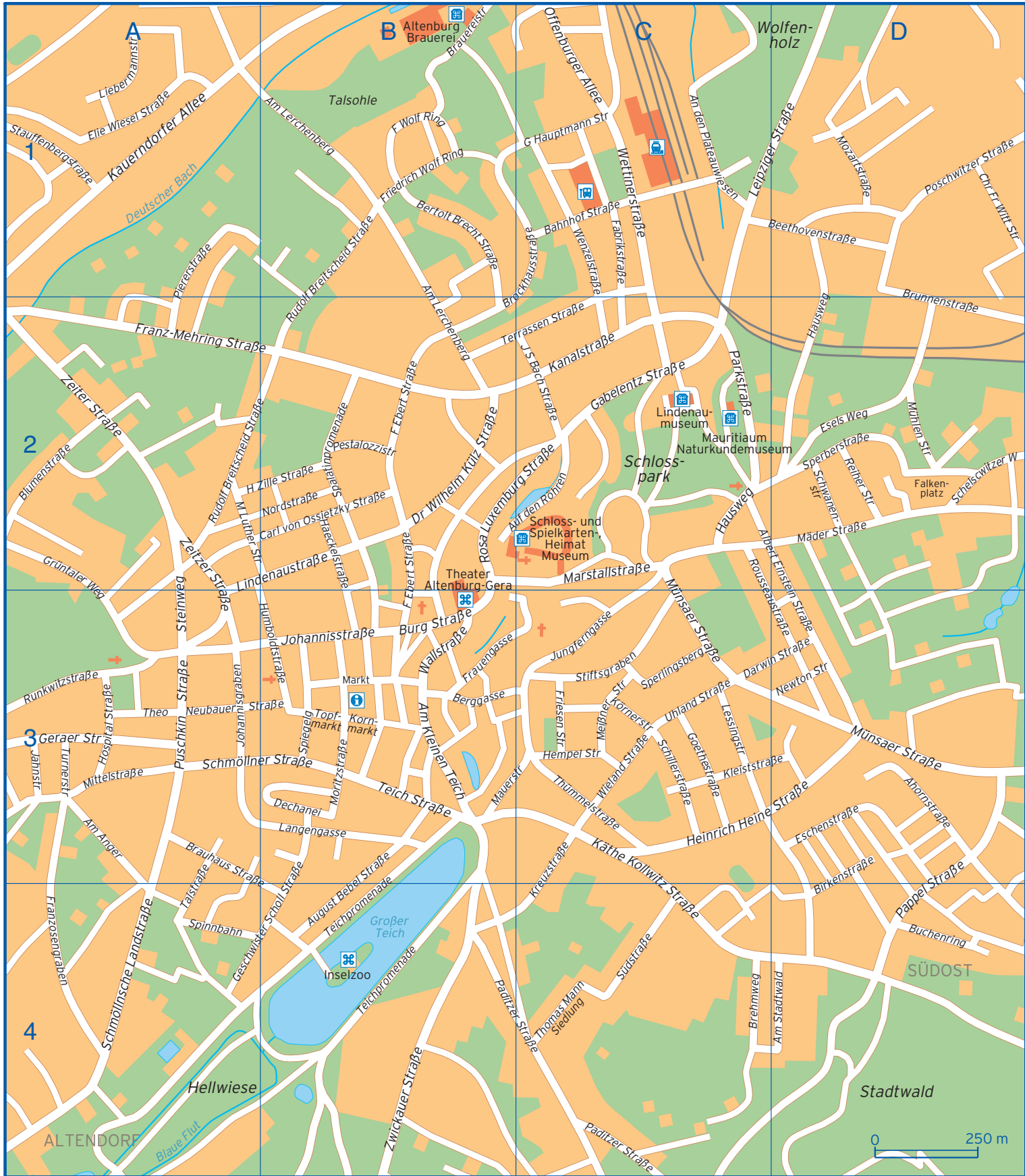

Ahornstraße	D3	Goethestraße	C3	Pappel Straße	D3 D4
Albert Einstein Straße	C2 D3	Grüntaler Weg	A2 A3	Parkstraße	C2
Am Anger	A3	Haeckelstraße	B2	Pestalozzistraße	B2
Am Kleinen Teich	B3	Hausweg	C2 D1 D2	Piererstraße	A1 A2
Am Lerchenberg	B1 B2	Heinrich Heine Straße	C3 D3	Poschwitzer Straße	D1
Am Stadtwald	D4	Heinrich Zille Straße	A2 B2	Puschkin Straße	A3
An den Plateauwiesen	C1	Hempel Straße	C3	Reiher Straße	D2
Auf den Röhren	B2 C2	Hospital Straße	A3	Rosa Luxemburg Straße	B2 C2
August Bebel Straße	B3 B4	Humboldtstraße	A3 B3	Rousseaustraße	C2 D3
Bahnhof Straße	C1	Jahnstraße	A3	Rudolf Breitscheid Straße	A2 B1 B2
Beethovenstraße	C1 D1	Johann Sebastian Bach Straße	C2	Runkwitzstraße	A3
Berggasse	B3	Johannisgraben	A3	Schelschwitzer Weg	D2
Bertolt Brecht Straße	B1	Johannisstraße	B3	Schillerstraße	C3
Birkenstraße	D3 D4	Jungferngasse	C3	Schmöllner Straße	A3 B3
Blumenstraße	A2	Kanalstraße	C2	Schmöllnsche Landstraße	A4
Brauereistraße	B1	Kauerndorfer Allee	A1	Schwanenstraße	D2
Brauhaus Straße	A3 B4	Kleiststraße	C3 D3	Spalatinpromenade	B2
Brehmweg	C4	Kornmarkt	B3	Sperberstraße	D2
Brockhausstraße	B2 C1	Kreuzstraße	C3 C4	Sperlingsberg	C3
Brunnenstraße	D1 D2	Käthe Kollwitz Straße	C3 C4	Spiegelgasse	B3
Buchenring	D4	Körnerstraße	C3	Spinnbahn	A4
Burg Straße	B3	Langengasse	B3	Stauffenbergstraße	A1
Carl von Ossietzky Straße	B2	Leipziger Straße	C1 D1	Steinweg	A2 A3
Christian Friedrich Witt Straße	D1	Lessingstraße	C3	Stiftsgraben	C3
Darwin Straße	C3 D3	Liebermannstraße	A1	Südstraße	C4
Dechanei	B3	Lindenaustraße	A2 B2	Talstraße	A3 A4
Dr Wilhelm Külz Straße	B2	Markt	B3	Teich Straße	B3
Elie Wiesel Straße	A1	Marstallstraße	C2	Teichpromenade	B3 B4
Eschenstraße	D3	Martin Luther Straße	A2	Terrassen Straße	B2 C2
Esels Weg	D2	Mauerstraße	B3 C3	Theo Neubauer Straße	A3 B3
Fabrikstraße	C1	Meißner Straße	C3	Thomas Mann Siedlung	C4
Falkenplatz	D2	Mittelstraße	A3	Thümmelstraße	C3
Franz-Mehring Straße	A2 B2	Moritzstraße	B3	Topfmarkt	B3
Franzosengraben	A4	Mozartstraße	D1	Turnerstraße	A3
Frauengasse	B3	Mäder Straße	D2	Uhland Straße	C3
Friedrich Ebert Straße	B2 B3	Mühlen Straße	D2	Wallstraße	B3
Friedrich Wolf Ring	B1	Münsaer Straße	C2 C3 D3	Wenzelstraße	C1
Friesen Straße	C3	Newton Straße	D3	Wettinerstraße	C1
Gabelentz Straße	C2	Nordstraße	B2	Wieland Straße	C3
Geraer Straße	A3	Offenburger Allee	C1	Zeitzer Straße	A2 A3
Gerhart Hauptmann Straße	C1	Paditzer Straße	B4 C4	Zwickauer Straße	B4
Geschwister Scholl Straße	A4 B3				