



Surabaya

Photo: Andreas Hie/Shutterstock.com



none5999/Shutterstock.com

Founded nearly eight centuries ago, Indonesia's second largest city has seen empires come and go. The founders of the Hindu Majapahit Empire arrived in late 13th century and remained until the 17th, to be followed by Muslim rulers of Mataram, then the colonialists of the Dutch East India Company. In recent decades, Surabaya has grown into a cosmopolitan seaport and conurbation where 21st century hotels, apartment towers and shopping malls stand next to historic mosques and palaces.



Dudarev Mikhail/Shutterstock.com



Nadezda Murmakova/Shutterstock.com

QUIZ

*What Type of Traveller
Are You Based on
Your Travel IQ?*

TAKE THE QUIZ

Top 5



Arab Quarter

One of the centerpieces in Surabaya's eclectic mosaic of a cityscape, the Ar...



G-Walk

With mid- and upper range establishments mixed in with busy street food stal...



Kalimas Traditional Harbour

For a strong whiff of the sea and a taste of what remains of old Surabaya vi...

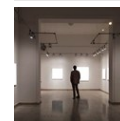

Mpu Tantular Museum

Surabaya's most important museum offers fascinating insight into the ancient...



Tugu Pahlawan (Heroes' Mon...

This landmark monument can be seen in the city centre. The Tugu Pahlawan is ...



THE CITY



Andreas Hie/Shutterstock.com

For centuries, Surabaya has attracted immigrants from the Javanese hinterland, the neighbouring island of Madura, and from all the islands of Indonesia. As a result, the city is an ethnic melting pot, including an Arab quarter founded by traders from the Middle East, and a Chinese quarter inhabited by the descendants of traders who settled here more than five centuries ago.

On the south bank of the Kalimas River estuary, Surabaya is a fast-growing modern city: the second largest in Indonesia and one of the country's major centres for shipbuilding, heavy manufacturing and light industry. It is also a major financial centre, and ambitious new developments for the future include the construction of Southeast Asia's longest bridge, linking the city to the island of Madura.

The pace of life in the bustling city centre can be overwhelming for the first-time visitor. Limousines, taxicabs, buses, bemo minibuses and becak scooter-taxis jostle for space on the busy avenues, where gleaming hotel, apartment and office towers dominate. A few blocks inland from the waterfront, Kampung Arab (Arab Quarter), is a labyrinth of old-fashioned chophouses and narrow, colourful streets reminiscent of the city's mercantile past. Chinatown straddles Jalan

Kembang Jepun.

DO & SEE



Krist Setyawan/Shutterstock.com

Much of Surabaya's heritage has been swept away by fast-paced modernisation, and the city was also heavily damaged in the aftermath of World War II during the struggle for independence, earning its title the "Hero City" of Indonesia. As a result, it has rather few major visitor attractions, but boasts a couple of distinct neighbourhoods, each with its own distinct flair, including the Arab Quarter and Chinatown. Surabaya is also home to Masjid Nasional Al Akbar, one of Southeast Asia's most imposing modern mosques.

Arab Quarter

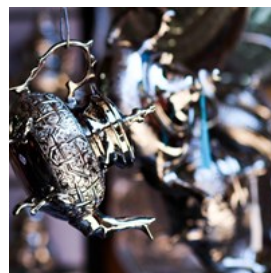

One of the centerpieces in Surabaya's eclectic mosaic of a cityscape, the Arab Quarter (also called Ampel) is a must-visit area of the city that much resembles the mazy old Arabic town centers. While here, take time to see the expansive, marble-floored Ampel Mosque.

Photo: weimerjessica0

Address: 53 Jl Ampel Masjid, Surabaya

G-Walk



With mid- and upper range establishments mixed in with busy street food stalls, Surabaya's G-Walk is a favorite dining spot for many

locals. Stretching between Pakuwon Super Mall and Ciputra Golf, it is a lively area packed with bars, eateries and outdoor markets.

Photo: Twinstereo/Shutterstock.com
Address: Jl. Niaga Gapura, Surabaya

Kalimas Traditional Harbour



For a strong whiff of the sea and a taste of what remains of old Surabaya visit the Kalimas Harbour, the city's original port. This is

where broad-beamed pinisi schooners unload produce along a 2 km stretch of quayside. The best time to visit is early in the morning when the boats are setting sail.

Photo: Michael Fertig
Address: Kalimas Harbour, Surabaya

Mpu Tantular Museum

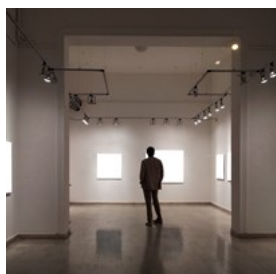

Surabaya's most important museum offers fascinating insight into the ancient history of the city. See exhibits dating back to the era of the

Majapahit Empire, Chinese and Anamese ceramics, wayang puppet figures, paintings and photos of colonial Surabaya and batik print-making equipment.

Photo: Aleksandar Mijatovic/Shutterstock.com

Address: 7 Jl. Lebak Rejo, Surabaya
Phone: +62 31 389 4679
Internet: www.mputantular.tripod.com

Tugu Pahlawan (Heroes' Monument)



This landmark monument can be seen in the city centre. The Tugu Pahlawan is a typical piece of grandiose post-independence

Indonesian public art and was erected in memory of the independence fighters who fell in the Battle of Surabaya in November 1945.

Photo: Nadezda Murmakova/Shutterstock.com
Address: Taman Kebon Rojo, Surabaya

Monumen Kapal Selam (Submarine Monument)



On the bank of the Kalimas River, the Indonesian Navy's first submarine - the Soviet-built Whiskey class sub Pasopat - is now a

national monument honouring heroes of the independence struggle and celebrating the country's seafaring tradition. Built in Vladivostok, it was bought by Indonesia in 1962.

Photo: Adib Wahab (image cropped)
Address: 39 Pemuda Street, Surabaya
Internet: www.monkasel.com
More Info: Swarga Paspitaloka Park

Governor's Residence (Grahadi)



The huge national banner and colonial era cannon outside this gracious colonial building underline its status as the official residence of the

governor of East Java. The gardens are often used for cultural events, colourful official ceremonies on national holidays and state occasions.

Photo: Sakurai Midori - Karya sendiri (image cropped)
Address: Jalan Gubernur Suryo, Surabaya

House of Sampoerna

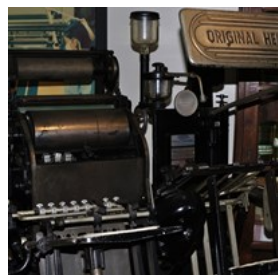

The museum's most popular attraction is the operating production line of the famous local cigarette brand Dj Sam Soe (banned in a number of countries for excessive tar content). Come before 3pm on weekdays to see labourers at work; any day until 10 pm to see the tobacco/cigarette-related exhibits.

Photo: Johan Wieland (image cropped)
Address: 6 Taman Sampoerna, Surabaya
Opening hours: Daily 9 am-10 pm
Phone: +62 31 3539000
Internet: www.houseofsampoerna.com

Chinatown

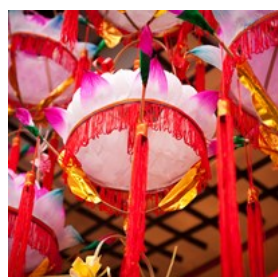

Along with the Arab Quarter, Chinatown is one of the more vibrant parts of the city with its own distinct flare. Apart from the exotic herbal remedies and omnipresent dragons, there is a daily fish market and a pop-up street food market in one of its busy narrow streets.

Photo: rodho/Shutterstock.com
Address: Jl. Panggung, Surabaya
More Info: South of the Arab Quarter

Masjid Nasional Al Akbar

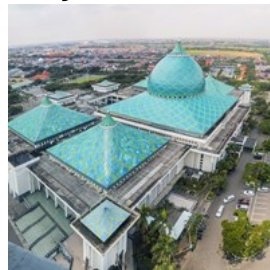

The monumental Masjid Nasional Al Akbar is a spectacular modern mosque, one of the most imposing in Southeast Asia, let alone Indonesia itself. Access is open to visitors, and the top of one of its minarets offers spectacular views over the city (staff will guide you to the elevator on request).

Photo: Nadezda Murmakova/Shutterstock.com
Address: Jl. Masjid Al Akbar Timur I, Surabaya
Phone: +62 31 8289755
Internet: www.masjidalakbar.com

DINING



Odua Images/Shutterstock.com

Indonesia's favourite dish, nasi goreng (mixed fried rice) is on the menu everywhere, from hotels' breakfast tables to simple open-air food stalls. Surabaya's cuisine is as varied as its people, with restaurants serving a host of Indonesian favourites.

Chicken and beef are the most common fowl and meat dishes. Indonesia is predominantly a Muslim country, and pork is a rarity. Hawker stalls and food markets purvey regional delicacies from all over the country. At these, you order what you want from any of dozens of vendors and find a table wherever you can.

Kayoon Park, on the west bank of the Kayoon River, is filled with food stalls selling East Javanese and Madurese favourites soon after sundown. As well as these typical treats, most major hotels have as many as half a dozen restaurants serving western-international, Chinese, Japanese, and Indian food. Many of the best restaurants can be found in larger hotels, but budget travellers will find plenty of modestly priced eateries all over.

Sarkies



This elegant premier restaurant at the luxury Majapahit Mandarin Oriental is probably the most exclusive eating place in Surabaya. The menu is varied and consists of both western and eastern dishes (emphasis on Chinese) and a superb choice of the freshest seafood.

Photo: cegoh

Address: 65 Jalan Tunjungan, Surabaya

Phone: +62 31 545 4333

Internet: www.hotel-majapahit.com

Janggala Restaurant



The Novotel's poolside restaurant offers a wide choice of international dishes. The daily dinner buffet offers an excellent selection of savory dishes and desserts, as well as very good value for money. Seating is in pleasant garden surroundings. Buffet-style breakfast is offered daily.

Photo: Sookie_cfw

Address: 173-175 Jalan Ngagel, Surabaya

Opening hours: Daily 6 am-11 pm

Phone: +62 31 501 8900

More Info: Novotel

Kya Kya Food Centre



The "food center" is a collection of street food vendors who set up shop daily (at around 4 pm) right in the middle of Surabaya's Chinatown.

This is, perhaps, the best place to try various Indonesian and Chinese delights with minimal expenses - perfect for travelers on a budget.

Photo: aphotostory/Shutterstock.com

Address: Kembang Jepun, Surabaya

More Info: Chinatown

Tunjungan Food Court



In the Tunjungan Food Court you can find many budget fast-food places. There are more than 20 different outlets selling Chinese, Indonesian and

Western favourites here. Grab a table and eat your fill at very affordable prices in an air-conditioned space.

Photo: Kzenon/Shutterstock.com

Address: Tunjungan Plaza, Surabaya

More Info: 5th Floor

Indigo



Less formal than Sarkies (yet undoubtedly elegant), Indigo's offers a wide choice of Asian and European fusion dishes, stylish contemporary

ambience and a relaxed atmosphere. Try the beef stew, pasta or dim sum; drop in for the

buffet-style breakfast served daily.

Photo: Luiz Rocha/Shutterstock.com
Address: 65 Jalan Tunjungan, Surabaya
Opening hours: Daily 6 am-11 pm
Phone: +62 31 545 4333
Internet: www.hotel-majapahit.com/restaurants
More Info: Hotel Majapahit

Food Festival Food Court



This outdoor food court is home to a multitude of local eateries, and is the perfect place to acquaint oneself with Indonesian cuisine. Most stalls have photo illustrations to give you an idea of what the dishes look like when served. Arrive early, as it tends to get very busy around dinner time.

Photo: YANG YIDONG/Shutterstock.com
Address: Kejawan Putih, Surabaya
Phone: +62 31 5911022

Layar Seafood



Perhaps the most popular seafood restaurant in town, Layar Seafood is something of an aquarium with multiple marine creatures inside glass tanks lining the walls. Fish, calamari, clams, prawns, crab and any kind of seafood imaginable are cooked to perfection and offered at moderate prices.

Photo: Linda Hughes/Shutterstock.com
Address: 62 Jl. Manyar Kertoarjo, Surabaya
Phone: +62 31 5683716
Internet: www.layarseafood.com

Kwetiao Apeng



Kwetiao Apeng is a name known to locals - the restaurant is said to offer some of the best kway teow (fried noodle dish with vegetables, meat and/or seafood) in town. A favorite meal in a number of Asian countries, it has been cooked to perfection at Kwetiao Apeng for a number of years.

Photo: TILT Photography/Shutterstock.com
Address: 267 Jl. Kedungdoro, Surabaya
Phone: +62 31 5345778

Imari Japanese Restaurant

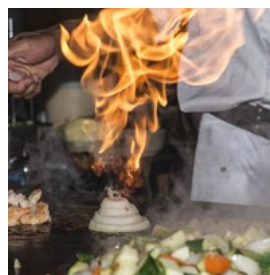

This upscale Japanese restaurant invites visitors to a "dinner and a show" - chefs use the teppanyaki grill to entertain diners with creations like an "onion volcano", and the extensive menu features some of the finest examples of Japanese cuisine, including sushi.

Photo: CLS Digital Arts/Shutterstock.com
Address: 85-89 l. Embong Malang, Surabaya
Phone: +62 31 545 8888
More Info: JW Marriott Hotel

Warung Bu Kris



As hard as it is to pick a stand-out amongst the dozens of "warungs" dotting the city, Bu Kris definitely makes the cut as one of the best. Try the "iga penyet" - a traditional local dish consisting of ribs and a dip called "sambal", generously smothered over the meat. The interior is authentic and very casual.

Photo: ismed_photography_SS/Shutterstock.com
Address: 1 Jalan Abdul Wahab Siamin, Surabaya
Phone: +62 31 8430204

CAFES



Artush/Shutterstock.com

Considering that coffee is one of the biggest assets of East Java, having a cup of coffee in Surabaya is an experience not to be missed. There are plenty of cafés in the city, many offering western-style pastries and cakes, along with more substantial meals.

Sampoerna Coffee House



Sampoerna Coffee House is an arty, stylish café-bar with an interesting menu and colourful surroundings. Located at the Sampoerna Museum,

this is a perfect place to grab a bite of Indonesian food or have a drink before embarking on further exploration of the city.

Photo: bunsreveries
Address: 6 Jalan Taman Sampoerna, Surabaya
Phone: +62 31 353 9000
Internet: www.houseofsampoerna.museum

Igor's Pastry

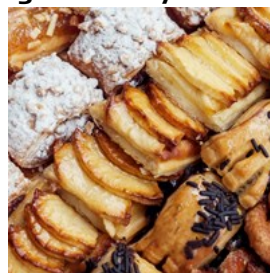

At Igor's Pastry you can try exquisite pastries and breads. The bakery caters to some of the most sophisticated tastes and offers specialty baked items, such as egg- and gluten-free products, bread enriched with fiber, sugar-free products, pudding and more.

Photo: karnavalfoto/Shutterstock.com
Address: 35 Jalan Biliton, Surabaya
Phone: +62 31 5038342
Internet: www.igors-pastry.com

Dapur Cokelat



If you like chocolate, you have come to the right place. At Dapur Cokelat you can taste everything from cream and cake blends to chocolate figurines, and shop for some of the most elegant chocolate creations in the city. Prices are above average, but sales are held regularly.

Photo: Viktor Hanacek/Shutterstock.com
Address: Jl. Raya Prapen, Surabaya
Phone: +62 31 7321108
Internet: www.dapurcokelat.com
More Info: Plaza Ruko Graha Famili A-3

Le Cafe Gourmand



This elegant Western-style café is where one will find some of the best fresh pastries in town. Try a specialty coffee with an enormous airy croissant or go for something more substantial - perhaps, an Italian pasta dish for lunch or eggs Benedict for breakfast.

Photo: Takekazu Omi/Shutterstock.com

Address: 2 Jalan Pregolan, Surabaya

Opening hours: Mon-Fri 9 am-11 pm, Sat-Sun 9 am-1 am

Phone: +62 31 53 555 11

BARS & NIGHTLIFE



Kzenon/Shutterstock.com

Much of Surabaya's nightlife revolves around upscale hotels - Shangri-La, for one, attracts an international crowd and is one of expats' favourite haunts in the city. Although the variety of nightlife establishments isn't huge, there are quite a few bars to choose from if you're looking to spend a night out on the town.

Colors Pub & Restaurant



Colors Pub & Restaurant is a little bit rough and ready, but attracts a lively young local audience. This place has regular live bands and plays popular hits. Come in the evening for a solid pre-party (the drink list is extensive), or stay until late and dance the night away.

Photo: PHOTOCREO Michal Bednarek/Shutterstock.com

Address: 81 Jalan Sumatera, Surabaya

Phone: +62 31 503 0562

Desperados Bar



The Shangri-La Hotel's friendly Tex-Mex cantina is a great place for chili, fajitas and burritos earlier in the evening. Later in the evening it

turns into one of Surabaya's liveliest nightspots, and gets increasingly loud as the night progresses. Live band plays often.

Photo: funkyfrogstock/Shutterstock.com

Address: 120 Jalan Mayjend Sungkono, Surabaya

Opening hours: Daily from 6 pm

Phone: +62 31 6003 8888

More Info: Shangri-La Hotel

Jimmy's



The Marriott Hotel's lively bar regularly re-invents itself, and was recently re-opened as a high-tech, led-light lit premium lounge and club

occupying the entire basement of Surabaya's JW Marriott hotel. Food served here is premium, too - delicacies like foie gras and caviar feature on the menu.

Photo: Pressmaster/Shutterstock.com

Address: 85-89 Jalan Embong Malang, Surabaya

Phone: +62 31 545 8888

More Info: JW Marriott Surabaya

Our Bar



Currently one of the few places to be when it comes to nightlife in Surabaya, Our Bar is a relaxed evening venue with two seating areas -

inside, where live music plays on a nightly basis (guitar/piano) and outdoors, in a quieter, green

area. Serves an array of bar food.

Photo: Rawpixel.com/Shutterstock.com

Address: 17 Embong Cerme, Surabaya

Foreplay Club



If you're looking to explore Surabaya's clubbing scene, try Foreplay - a longstanding nightlife establishment smack in Surabaya Town

Square. Music played varies depending on the night and the guest DJ (check the web site for more info), but gravitates towards house and rave.

Photo: Pressmaster/Shutterstock.com

Address: 55 Jl. Adityawarman, Surabaya

Phone: +62 31 5610222

SHOPPING



Edmund Lowe Photography/Shutterstock.com

Surabaya has several handicraft and antique shops that sell carvings and textiles from Java, Bali and other islands. The city's large shopping malls are also good places to shop in air-conditioned comfort for international-brand clothing, and other goods at very competitive prices (check out the monumental Tunjungan Plaza). The city's gold market is on Jalan Bauram, lined with jewellers and goldsmiths shops, most products are of 24 carat purity.

For a colourfully authentic shopping experience, head to one of the city's many markets. Those in the Arab Quarter, for example, feature dozens of vendors that sell cotton and silk sari lengths, batik and ikat cloth, herbs, spices and perfumes.

Tunjungan Plaza



Surabaya's shopping central, this mega mall is a giant made up of five different zones, with zone 5 being home to the most upmarket brand

boutiques. Bring time, as navigating the endless maze of stores might prove difficult to first-time visitors. The mall houses an IMAX cinema and a food court.

Photo: Iyyaka Nastain (image cropped)

Address: 8-12 Jl. Basuki Rachmat, Surabaya

Pasar Genteng



One of Surabaya's many markets, Pasar Genteng is, perhaps, less hectic than its many cousins sprawling around the city. The main attraction

here are the exotic local snacks - many come pre-packaged and make for perfect souvenirs and gifts to bring home.

Photo: Chantal de Bruijne/Shutterstock.com

Address: Jl. Genteng Besar, Surabaya

Pasar Pabean



An indoor market linking the Arab Quarter and Chinatown, Pasar Pabean is a bustling mix of vendor's stalls enveloped in the scent of fresh

seafood. Fish, crabs, clams and other marine creatures are in abundance, along with various kinds of produce and knick-knacks.

Photo: Andreia (image cropped)

Address: Jalan Songoyudan, Surabaya

Galaxy Mall



A large, clean, polished shopping center, Galaxy Mall is home to a large variety of mid-range stores and boutiques, with many international

brands well-represented. This one boasts a large number of affordable eateries (check out the Food Galaxy Food Court) and a Cineplex.

Photo: Andresr/Shutterstock.com

Address: 37 Jl. Dharmahusada Indah Timur, Surabaya

Phone: +62 31 593 7100

Pasar Ampel



When in the Arab Quarter, do not miss the authentic local bazaar selling all manner of Middle Eastern items - from delicious sweet

dates to perfumes to religious paraphernalia. The market's location next to the Ampel Mosque makes it impossible to overlook.

Photo: Curioso/Shutterstock.com

Address: Arab Quarter, Surabaya

Ciputra World



Ciputra World mall, adjacent to its namesake hotel, is currently one of city's favorite destinations for brand-name shopping.

Well-known international brands of the upmarket sector can be found here in abundance. The top-floor food court offers a variety of dining options.

Photo: Subbotina Anna/Shutterstock.com

Address: 87 Jl. Mayjen Sungkono, Surabaya

Phone: +62 31 5632828

Internet: www.ciputraworldsurabaya.com/mall/

Surabaya Town Square (SUTOS)

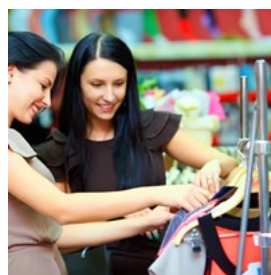

Both a mall and a hangout venue for the local young crowd, Surabaya Town Square has admittedly lost some of its former prowess, yet still remains attractive to many. Food stands, cafés, restaurants and even a number of nightlife establishments run shop on its premises.

Photo: Olesia Bilkei/Shutterstock.com

Address: 55 Jl. Adityawarman, Surabaya

Opening hours: Sun-Fri 10 am-12 am, Sat 10 am-5 am

Phone: +62 31 5610222

Internet: www.townsquare.co.id/sutosby

Mirota Batik



A one-stop location for all your souvenir needs, Mirota Batik is rather inconspicuous from the outside but opens up into a spacious store selling

all manner of Indonesian specialty items such as batik, traditional clothing, wood carvings, and

various souvenirs.

Photo: SarahTz (image cropped)
Address: 24 Jl. Sulawesi, Surabaya
Phone: +62 031 5018110

TOURIST INFORMATION



lzf/Shutterstock.com

Juanda International Airport



Juanda International Airport is located just outside Surabaya. Facilities include currency exchange, post office, business centre, tourist information desk, car rental desks and tax free shopping.

Fixed price taxis operate from a rank outside the Arrivals terminal, and all major hotels offer mini-bus shuttle transfers or chauffeur-driven meet-and-greet service.

Bus service operates between the airport and the Bungurasih bus station. Using the bus is only recommended if your route continues from here to other destinations, and you are planning to continue your journey by bus.

Photo: Juan Garces
Address: Juanda International Airport, Surabaya

Phone: +62 31 2986 200
Internet: www.juanda-airport.com

Public transport



For the visitor, the deluxe air conditioned buses which operate on the cross-town routes are the best public transport option. Key points in the city are also connected by city express buses, operating on two main routes. For all services you can buy tickets on board.

Bemos (small mini-buses) operate on set routes but without a timetable, and leave only when all seats are filled. One of the best ways to see the local environs is to charter a bemo for the day. You can also charter a bemo for a single journey on the same basis, and this can be the most cost effective way of getting around the city.

Photo: Pierre-Luc Auclair

Taxi



Surabaya has plenty of taxis, but meters lag behind fare inflation and negotiating a fare can be tricky unless you speak Bahasa Indonesia, as few drivers speak any other language. Drivers should carry a rate sheet showing the current fare to most destinations - check the fare before getting in. More sensibly, ask your hotel or restaurant to call a cab for you.

Three-wheeled scooter-taxis (called becak in Indonesia) are ubiquitous, but have no fixed price. For foreigners, they can often be more expensive than a taxi, and a becak ride is rarely enjoyable.

Two longstanding taxi companies are:

Blue Bird Group
+62 31 3721234

Orenz Taxi
+62 31 8799999

Photo: ArrivalGuides

Post



Stamps can be bought at most hotel front desks or lobby shops, post boxes are orange-red in color. There are several post offices in the city, the

central one located in the Heroes Monument area, at Jalan Kebon Rojo 10.

Photo: Andy Fuchs

Pharmacy



Consult the concierge desk at your hotel if you need help locating a pharmacy. Drug stores can be found in various locations throughout the

city.

Apotik Prayogi
62 Jl. Kalianyar
+62 31 3719921
Open daily 7.30 am-12 am

Guardian
Tunjungan Plaza, 8-12 Jl. Jenderal Basuki
Rachmat
+62 31 5468190
Open daily 10 am-10 pm

Century Healthcare - Grand City
Grand City Lt. Lower Ground
30-31 JL. Gubeng Pojok Dalam
+62 31 5240 5929

Photo: Gemma Garner

Telephone



Country code: +62 Area code: 31

Photo: Jardson Almeida

Electricity



The standard voltage is either 110V or 220V, 50Hz.

Photo: Stirling Tschan

Population
3,114,700

Currency
Indonesian Rupiah (IDR), 1 Rp = 100 cents

Opening hours
Business hours in Surabaya are from 8/9 am-4/ 5pm Monday-Friday. Many shopping malls remain open until 10 pm or later. Many street markets do not open until around 7 pm and remain as late as midnight. Smaller shops close from dusk on Friday until Saturday night.

Newspapers
Jakarta Post
Tempo
Jakarta Javakini

Emergency numbers
Fire Brigade: 113
Emergency: 118
Police: 110

Tourist information

East Java Government Tourism Service
Jalan Wisata Menanggal, Surabaya
+62 31 853 1814

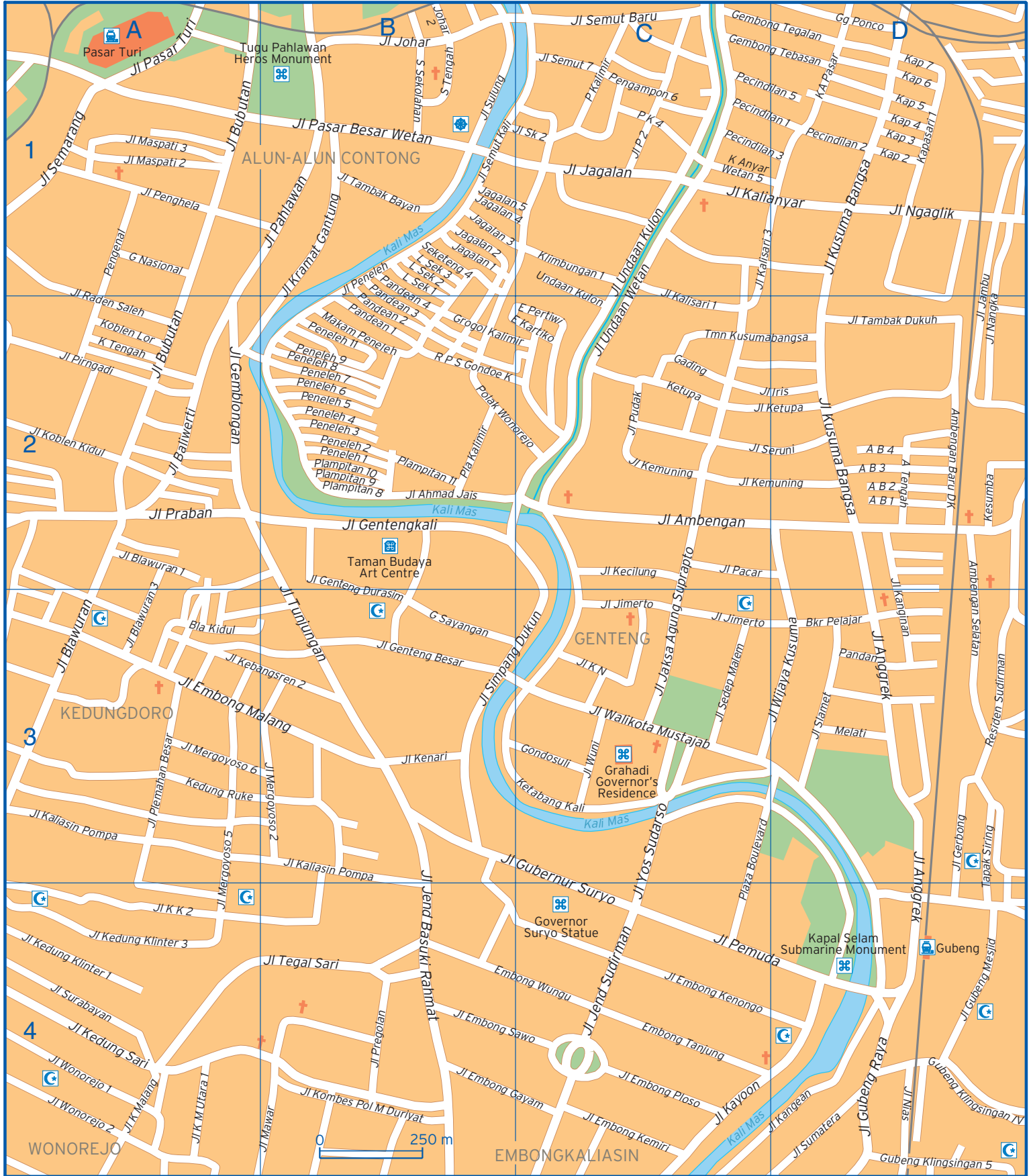

A
Pasar Turi

B

C

D

ALUN-ALUN CONTONG

KEDUNG DORO

GENTENG

WONOREJO

EMBONGKALIASIN

0 250 m

1

2

3

4

JI Pasar Turi

JI Pasar Besar Wetan

Tugu Pahlawan Heros Monument

JI Semararang

JI Maspati 3

JI Maspati 2

JI Penghela

JI Bubutan

JI Kramat Gantung

JI Pahlawan

JI Semut Baru

JI Semut 7

JI Semut 6

JI Semut 5

JI Semut 4

JI Semut 3

JI Semut 2

JI Semut 1

JI Raden Saleh

JI Pengenal

JI Raden Saleh

JI Raden Saleh

JI Raden Saleh

JI Raden Saleh

JI Raden Saleh

JI Raden Saleh

JI Raden Saleh

JI Raden Saleh

JI Raden Saleh

JI Raden Saleh

JI Raden Saleh

JI Raden Saleh

JI Raden Saleh

JI Raden Saleh

JI Raden Saleh

JI Raden Saleh

JI Raden Saleh

JI Raden Saleh

JI Raden Saleh

JI Raden Saleh

JI Raden Saleh

JI Raden Saleh

JI Raden Saleh

JI Raden Saleh

JI Raden Saleh

JI Raden Saleh

JI Raden Saleh

JI Raden Saleh

JI Raden Saleh

JI Raden Saleh

JI Raden Saleh

JI Raden Saleh

JI Raden Saleh

JI Raden Saleh

JI Raden Saleh

JI Raden Saleh

JI Raden Saleh

JI Raden Saleh

JI Raden Saleh

JI Raden Saleh

JI Raden Saleh

JI Raden Saleh

JI Raden Saleh

JI Raden Saleh

JI Raden Saleh

JI Raden Saleh

JI Raden Saleh

JI Raden Saleh

JI Raden Saleh

JI Raden Saleh

JI Raden Saleh

JI Raden Saleh

JI Raden Saleh

JI Raden Saleh

JI Raden Saleh

JI Raden Saleh

JI Raden Saleh

JI Raden Saleh

JI Raden Saleh

JI Raden Saleh

JI Raden Saleh

JI Raden Saleh

JI Raden Saleh

JI Raden Saleh

JI Raden Saleh

JI Raden Saleh

JI Raden Saleh

JI Raden Saleh

JI Raden Saleh

JI Raden Saleh

JI Raden Saleh

JI Raden Saleh

JI Raden Saleh

JI Raden Saleh

JI Raden Saleh

JI Raden Saleh

JI Raden Saleh

JI Raden Saleh

JI Raden Saleh

JI Raden Saleh

JI Raden Saleh

JI Raden Saleh

JI Raden Saleh

JI Raden Saleh

JI Raden Saleh

JI Raden Saleh

JI Raden Saleh

JI Raden Saleh

JI Raden Saleh

JI Raden Saleh

JI Raden Saleh

JI Raden Saleh

JI Raden Saleh

JI Raden Saleh

JI Raden Saleh

JI Raden Saleh

JI Raden Saleh

JI Raden Saleh

JI Raden Saleh

JI Raden Saleh

JI Raden Saleh

JI Raden Saleh

JI Raden Saleh

JI Raden Saleh

JI Raden Saleh

JI Raden Saleh

JI Raden Saleh

JI Raden Saleh

JI Raden Saleh

JI Raden Saleh

JI Raden Saleh

JI Raden Saleh

JI Raden Saleh

JI Raden Saleh

JI Raden Saleh

JI Raden Saleh

JI Raden Saleh

JI Raden Saleh

JI Raden Saleh

JI Raden Saleh

JI Raden Saleh

JI Raden Saleh

JI Raden Saleh

JI Raden Saleh

JI Raden Saleh

JI Raden Saleh

JI Raden Saleh

JI Raden Saleh

JI Raden Saleh

JI Raden Saleh

JI Raden Saleh

JI Raden Saleh

JI Raden Saleh

JI Raden Saleh

JI Raden Saleh

JI Raden Saleh

JI Raden Saleh

JI Raden Saleh

JI Raden Saleh

JI Raden Saleh

JI Raden Saleh

JI Raden Saleh

JI Raden Saleh

JI Raden Saleh

JI Raden Saleh

JI Raden Saleh

JI Raden Saleh

JI Raden Saleh

JI Raden Saleh

JI Raden Saleh

JI Raden Saleh

JI Raden Saleh

JI Raden Saleh

JI Raden Saleh

JI Raden Saleh

JI Raden Saleh

JI Raden Saleh

JI Raden Saleh

JI Raden Saleh

JI Raden Saleh

JI Raden Saleh

JI Raden Saleh

JI Raden Saleh

JI Raden Saleh

JI Raden Saleh

JI Raden Saleh

JI Raden Saleh

JI Raden Saleh

JI Raden Saleh

JI Raden Saleh

JI Raden Saleh

JI Raden Saleh

JI Raden Saleh

JI Raden Saleh

JI Raden Saleh

JI Raden Saleh

JI Raden Saleh

JI Raden Saleh

JI Raden Saleh

JI Raden Saleh

JI Raden Saleh

JI Raden Saleh

JI Raden Saleh

JI Raden Saleh

JI Raden Saleh

JI Raden Saleh

JI Raden Saleh

JI Raden Saleh

JI Raden Saleh

JI Raden Saleh

JI Raden Saleh

JI Raden Saleh

JI Raden Saleh

JI Raden Saleh

JI Raden Saleh

JI Raden Saleh

JI Raden Saleh

JI Raden Saleh

JI Raden Saleh

JI Raden Saleh

JI Raden Saleh

JI Raden Saleh

JI Raden Saleh

JI Raden Saleh

JI Raden Saleh

JI Raden Saleh

JI Raden Saleh

JI Raden Saleh

JI Raden Saleh

JI Raden Saleh

JI Raden Saleh

JI Raden Saleh

JI Raden Saleh

JI Raden Saleh

JI Raden Saleh

JI Raden Saleh

JI Raden Saleh

JI Raden Saleh

JI Raden Saleh

JI Raden Saleh

JI Raden Saleh

JI Raden Saleh

JI Raden Saleh

JI Raden Saleh

JI Raden Saleh

JI Raden Saleh

JI Raden Saleh

JI Raden Saleh

JI Raden Saleh

JI Raden Saleh

JI Raden Saleh

JI Raden Saleh

JI Raden Saleh

JI Raden Saleh

JI Raden Saleh

JI Raden Saleh

JI Raden Saleh

JI Raden Saleh

JI Raden Saleh

JI Raden Saleh

JI Raden Saleh

JI Raden Saleh

JI Raden Saleh

JI Raden Saleh

JI Raden Saleh

JI Raden Saleh

JI Raden Saleh

JI Raden Saleh

JI Raden Saleh

JI Raden Saleh

JI Raden Saleh

JI Raden Saleh

JI Raden Saleh

JI Raden Saleh

JI Raden Saleh

JI Raden Saleh

JI Raden Saleh

JI Raden Saleh

JI Raden Saleh

JI Raden Saleh

JI Raden Saleh

JI Raden Saleh

JI Raden Saleh

JI Raden Saleh

JI Raden Saleh

JI Raden Saleh

JI Raden Saleh

JI Raden Saleh

JI Raden Saleh

JI Raden Saleh

JI Raden Saleh

JI Raden Saleh

JI Raden Saleh

JI Raden Saleh

JI Raden Saleh

JI Raden Saleh

JI Raden Saleh

JI Raden Saleh

A B 1	D2	Jl Iris	C2 D2	Jl Praban	A2
A B 2	D2	Jl Jagalan	C1	Jl Pregolan	B4
A B 3	D2	Jl Jaksa Agung Suprpto	C2 C3	Jl Puduk	C2
A B 4	D2	Jl Jambu	D1 D2	Jl Raden Saleh	A1 A2
A Tengah	D2	Jl Jend Basuki Rahmat	B3 B4	Jl Sedep Malem	C3
Ambengan Baru DK	D2	Jl Jend Sudirman	C4	Jl Semarang	A1
Ambengan Selatan	D2 D3	Jl Jimerto	C3	Jl Semut 7	C1
Bkr Pelajar	D3	Jl Johar	B1	Jl Semut Baru	C1
Bla Kidul	A3	Jl K K 2	A4	Jl Semut Kali	B1
E Kartiko	B2 C2	Jl K M Utara 1	A4	Jl Seruni	C2 D2
E Pertiwi	C2	Jl K N	C3	Jl Simpang Dukun	B3 C3
Embong Tanjung	C4	Jl Kalianyar	C1 D1	Jl Sk 2	B1 C1
Embong Wungu	B4 C4	Jl Kaliasin Pompa	A3 B3	Jl Slamet	D3
G Nasional	A1	Jl Kalisari 1	C1 C2	Jl Sulung	B1
G Sayangan	B3	Jl Kalisari 3	C1 D1	Jl Sumatera	D4
Gading	C2	Jl Kampung Malang	A4	Jl Surabayan	A4
Gembong Tebasan	C1 D1	Jl Kangean	C4 D4	Jl Tambak Bayan	B1
Gembong Tegalan	C1 D1	Jl Kanginan	D2 D3	Jl Tambak Dukuh	D2
Gg Ponco	D1	Jl Kayoon	C4	Jl Tegal Sari	B4
Gondosuli	C3	Jl Kebangsren 2	A3 B3	Jl Tunjungan	B2 B3
Grogol Kalimir	B2 C2	Jl Kecilung	C2	Jl Undaan Kulon	C1 C2
Gubeng Klingsingan 5	D4	Jl Kedung Klinter 1	A4	Jl Undaan Wetan	C1 C2
Gubeng Klingsingan IV	D4	Jl Kedung Klinter 3	A4	Jl Walikota Mustajab	C3
Jagalan 1	B1	Jl Kedung Sari	A4	Jl Wijaya Kusuma	D3
Jagalan 2	B1	Jl Kemuning	C2 D2	Jl Wonorejo 1	A4
Jagalan 3	B1	Jl Kenari	B3	Jl Wonorejo 2	A4
Jagalan 4	B1 C1	Jl Ketupa	C2 D2	Jl Wuni	C3
Jagalan 5	B1 C1	Jl Koblen Kidul	A2	Jl Yos Sudarso	C3 C4
Jl Ahmad Jais	B2	Jl Kombes Pol M Duriyat	B4	Johar 2	B1
Jl Ambengan	C2	Jl Kramat Gantung	B1 B2	K Anyar Wetan 5	C1
Jl Anggrek	D3 D4	Jl Kusuma Bangsa	D1 D2	K Tengah	A2
Jl Baliwerti	A2	Jl Maspati 2	A1	KA Pasar	D1
Jl Blawuran	A3	Jl Maspati 3	A1	Kapasari 1	D1
Jl Blawuran 1	A2 A3	Jl Mawar	B4	Kapasari 2	D1
Jl Bubutan	A1 A2	Jl Mergoyoso 5	A3 A4 B3	Kapasari 3	D1
Jl Embong Gayam	B4 C4	Jl Mergoyoso 6	A3	Kapasari 4	D1
Jl Embong Kemiri	C4	Jl Nangka	D1 D2	Kapasari 5	D1
Jl Embong Kenongo	C4	Jl Ngaglik	D1	Kapasari 6	D1
Jl Embong Malang	A3 B3	Jl Nias	D4	Kapasari 7	D1
Jl Embong Ploso	C4	Jl P 2	C1	Kedung Ruke	A3
Jl Embong Sawo	B4 C4	Jl Pacar	C2	Kesumba	D2
Jl Gemblongan	A2	Jl Pahlawan	B1	Ketabang Kali	C3
Jl Genteng Besar	B3	Jl Pasar Besar Wetan	B1	Ketupa	C2
Jl Genteng Durasim	B2 B3	Jl Pasar Turi	A1	Klimbungan 1	C1
Jl Gentengkali	B2	Jl Pemuda	C4 D4	Koblen Lor	A2
Jl Gerbong	D3	Jl Peneleh	B1 B2	L Sek 1	B1
Jl Gubeng Mesjid	D4	Jl Penghela	A1	L Sek 2	B1
Jl Gubeng Raya	D4	Jl Pirngadi	A2	L Sek 3	B1
Jl Gubernur Suryo	B3 C4	Jl Plemahan Besar	A3	Makam Peneleh	B2

Melati	D3	Peneleh 11	B2	Plampitan 11	B2
P K 4	C1	Peneleh 2	B2	Plampitan 8	B2
P Kalimir	C1	Peneleh 3	B2	Plampitan 9	B2
Pandan	D3	Peneleh 4	B2	Plaza Boulevard	C3 C4
Pandean 1	B2	Peneleh 5	B2	Polak Wonorejo	B2 C2
Pandean 2	B2	Peneleh 6	B2	R P S Gondoe K	B2
Pandean 3	B1 B2	Peneleh 7	B2	Residen Sudirman	D3
Pandean 4	B1 B2	Peneleh 8	B2	S Sekolahan	B1
Pecindilan 1	C1 D1	Peneleh 9	B2	S Tengah	B1
Pecindilan 2	D1	Pengampon 6	C1	Seketeng 4	B1
Pecindilan 3	C1 D1	Pengenal	A1	Tapak Siring	D3 D4
Pecindilan 5	C1 D1	Pla Kalimir	B2	Tmn Kusumabangsa	C2 D2
Peneleh 1	B2	Plampitan 10	B2	Undaan Kulon	C1 C2